

1 2 3 4 5 6
Approved: VRL ARCH EIT 30' x 42' Checkered VRL Designer: BF Project Management Initials: SLS Overall
Last Printed: 2/25/18 Planning: SCSJ/1/17/17 68817-688 Planning: SCSJ/1/17/17 68817-688 Design: SLS Overall
1 2 3 4 5 6

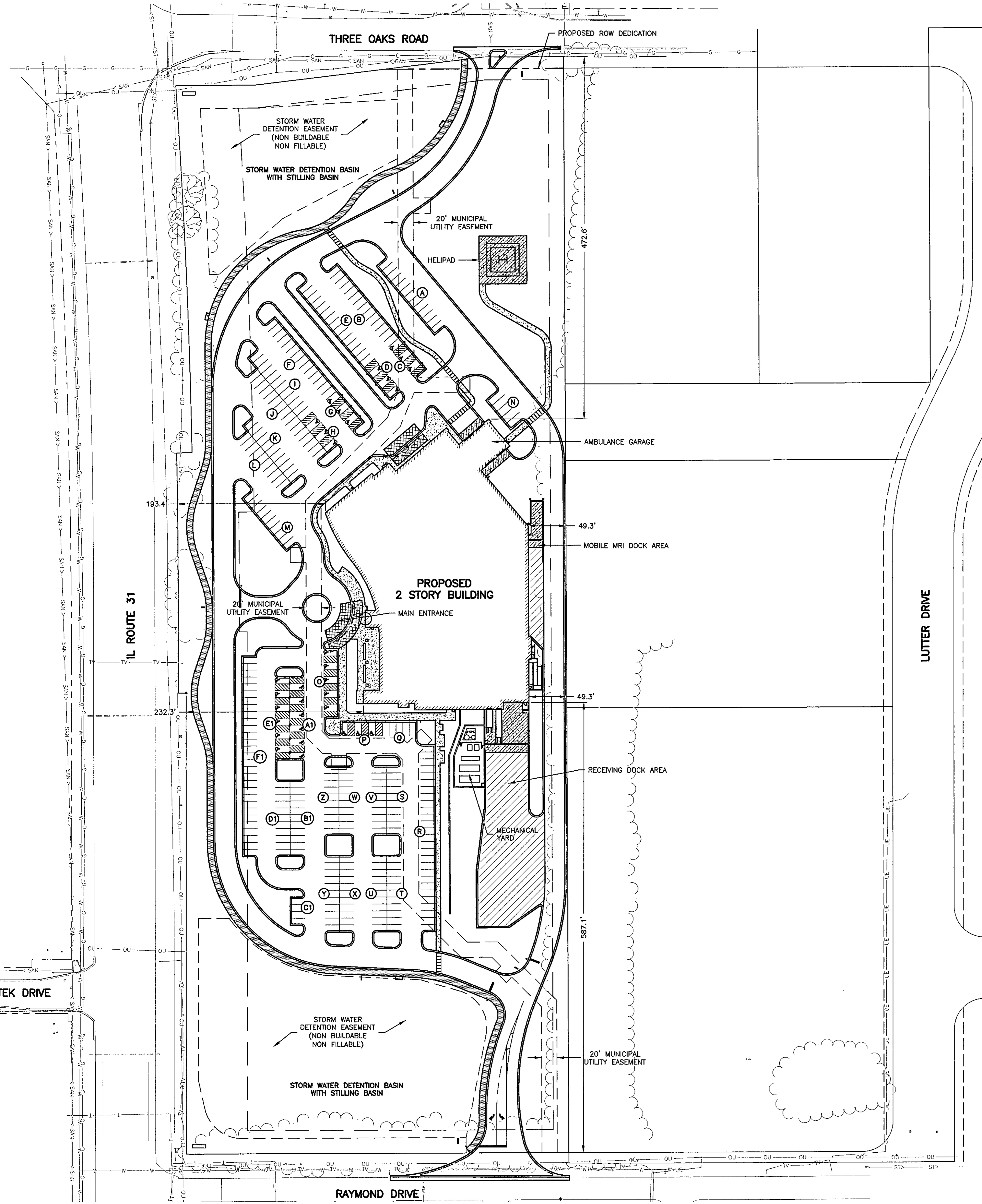

LEGEND

[Symbol]	LIGHT DUTY HOT-MIX ASPHALT
[Symbol]	HEAVY DUTY HOT-MIX ASPHALT
[Symbol]	HOT-MIX ASPHALT PATH
[Symbol]	CONCRETE WALK
[Symbol]	CONCRETE PAVEMENT
[Symbol]	TIP OUT GUTTER

GENERAL NOTE:
ALL RADII LABELED AT THE BACK OF CURB. RADII SHALL BE 3' UNLESS OTHERWISE NOTED.
ALL PARKING STALLS SHALL BE 4" WIDE PAINT PAVEMENT MARKING. ALL PAVEMENT MARKINGS SHALL BE PAINT (DOUBLE APPLICATION) INSTALLED IN ACCORDANCE TO IDOT STANDARD SPECIFICATIONS FOR ROAD AND BRIDGE CONSTRUCTION, LATEST EDITION SECTION 780. COLOR TO BE DETERMINED BY OWNER, EXCEPT ACCESSIBLE STALLS SHALL BE YELLOW.

PARKING STALLS

AREA	STALL COUNT AND SIZE
A	13 STALLS @ 9' = 117'
B	14 STALLS @ 9' = 126'
C	3 ACCESSIBLE STALLS @ 18' = 54'
D	3 ACCESSIBLE STALLS @ 18' = 54'
E	15 STALLS @ 9' = 135'
F	14 STALLS @ 9' = 126'
G	3 ACCESSIBLE STALLS @ 18' = 54'
H	3 ACCESSIBLE STALLS @ 18' = 54'
I	12 STALLS @ 9' = 108'
J	12 STALLS @ 9' = 108'
K	11 STALLS @ 9' = 99'
L	10 STALLS @ 9' = 90'
M	10 STALLS @ 9' = 90'
N	5 STALLS @ 9' = 45'
O	5 ACCESSIBLE STALLS @ 18' = 90'
P	3 ACCESSIBLE STALLS @ 18' = 54'
Q	5 STALLS @ 9' = 45'
R	27 STALLS @ 9' = 243'
S	10 STALLS @ 9' = 90'
T	11 STALLS @ 9' = 99'
U	11 STALLS @ 9' = 99'
V	10 STALLS @ 9' = 90'
W	10 STALLS @ 9' = 90'
X	11 STALLS @ 9' = 99'
Y	11 STALLS @ 9' = 99'
Z	10 STALLS @ 9' = 90'
A1	6 ACCESSIBLE STALLS @ 18' = 108'
B1	11 STALLS @ 9' = 99'
C1	4 STALLS @ 9' = 36'
D1	11 STALLS @ 9' = 99'
E1	6 ACCESSIBLE STALLS @ 18' = 108'
F1	29 STALLS @ 9' = 261'

* DIMENSION IS FACE OF CURB TO FACE OF CURB



AECOM Services of Illinois, Inc.
303 East Wacker Drive, Suite 1400
Chicago, Illinois 60601

PROJECT
MERCYHEALTH CRYSTAL LAKE

CLIENT
Mercyhealth

ARCHITECT / ENGINEERS
AECOM Services of Illinois, Inc.
IL Design Firm Reg No. 184-001654
800 LaSalle Avenue
Minneapolis, Minnesota 55402
P: 612-378-2000 F: 612-378-2271
www.aecom.com

CONSULTANTS
CIVIL ENGINEERS
Fehr Graham IL Design Firm No. 184-003525
200 Prairie Street, Suite 208
Rockford, Illinois 61107
P: 815-394-4700 F: 815-394-4702
www.fehr-graham.com

LANDSCAPE ARCHITECTS
Ken Salki Design, Inc.
303 S. Palerson, Suite One
Madison, Wisconsin 53703
P: 608-251-3600
www.sskia.com

STRUCTURAL ENGINEERS
AECOM Services of Illinois, Inc.
277 West Nationwide Blvd
Columbus, Ohio 43215
P: 614-464-4500 F: 614-464-0588
www.aecom.com

MEP ENGINEERS
AECOM Services of Illinois, Inc.
277 West Nationwide Blvd
Columbus, Ohio 43215
P: 614-464-4500 F: 614-464-0588
www.aecom.com

REGISTRATION

FINAL PUD SUBMITTAL
MERCYHEALTH
CRYSTAL LAKE
26 FEBRUARY 2018

KEY PLAN

ISSUE/REVISION

NO.	DATE	DESCRIPTION

PROJECT NUMBER
60557514

SHEET TITLE
SITE PLAN - OVERALL

SHEET NUMBER
C-201



60 0 60 120 180 FEET



ILLINOIS
IOWA
WISCONSIN

Lead Project: 2/28/18
 Filename: G:\CDD\1717-88917-688 Design.dwg, Site South
 Project Management Initials: Designer: BF
 Checked: VRL
 Approved: VRL, ARCH(ET) 30" x 42"
 Project Management Initials: Designer: BF
 Checked: VRL
 Approved: VRL, ARCH(ET) 30" x 42"

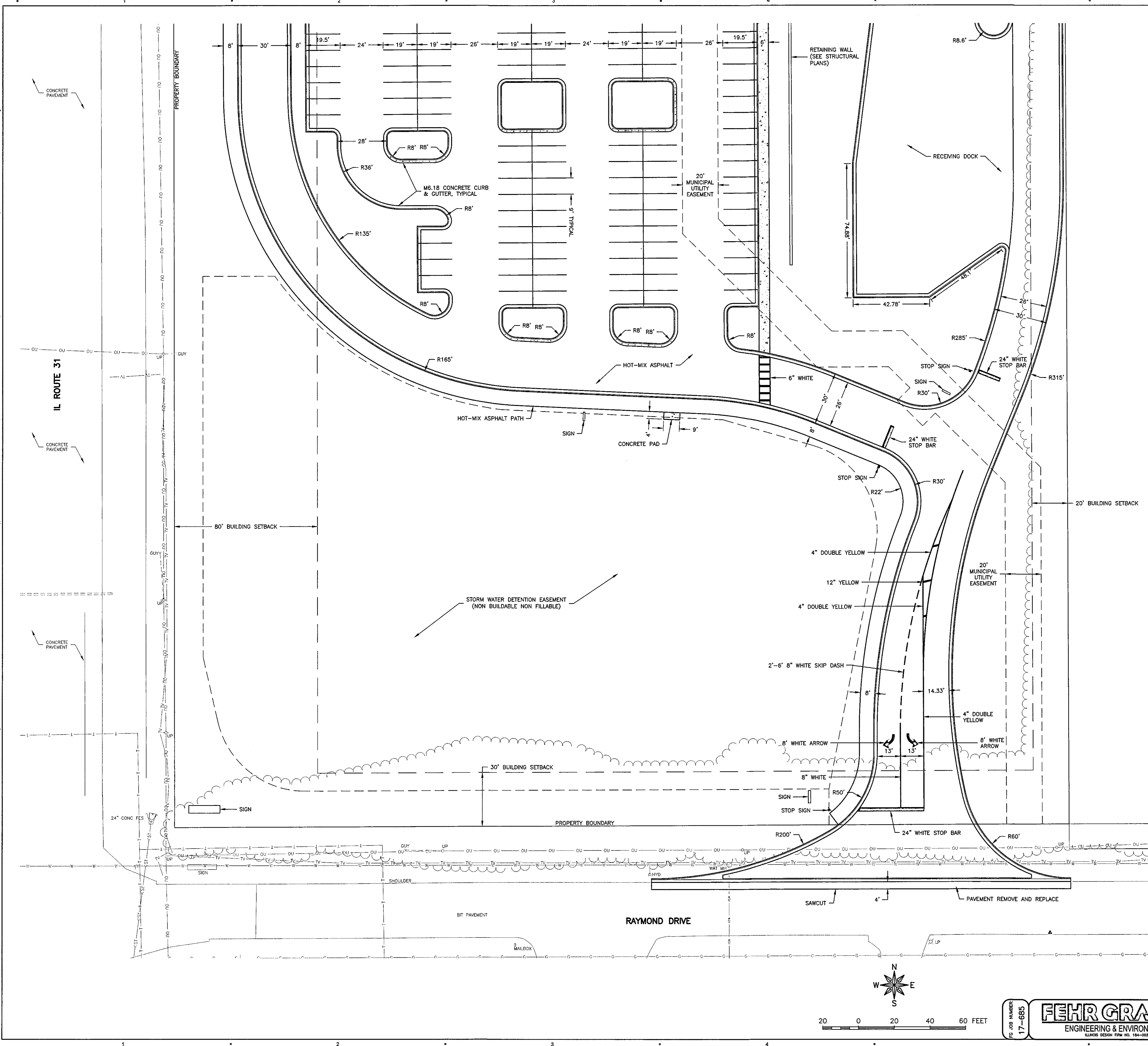

LEGEND

- LIGHT DUTY HOT-MIX ASPHALT
- ▨ HEAVY DUTY HOT-MIX ASPHALT
- ▧ HOT-MIX ASPHALT PATH
- ▩ CONCRETE WALK
- CONCRETE PAVEMENT
- ▬ TIP OUT GUTTER

GENERAL NOTE:

ALL RADI LABELLED AT THE BACK OF CURB. RADI SHALL BE 3' UNLESS OTHERWISE NOTED.

ALL PARKING STALLS SHALL BE 4" WIDE PAINT PAVEMENT MARKING. ALL PAVEMENT MARKINGS SHALL BE PAINT (DOUBLE APPLICATION) INSTALLED IN ACCORDANCE TO IDOT STANDARD SPECIFICATIONS FOR ROAD AND BRIDGE CONSTRUCTION, LATEST EDITION SECTION 780. COLOR TO BE DETERMINED BY OWNER, EXCEPT ACCESSIBLE STALLS SHALL BE YELLOW.



AECOM Services of Illinois, Inc.
 303 East Wacker Drive, Suite 1400
 Chicago, Illinois 60601

PROJECT
MERCYHEALTH CRYSTAL LAKE

CLIENT
 Mercyhealth

ARCHITECT / ENGINEERS
 AECOM Services of Illinois, Inc.
 IL Design Firm Reg No. 154-001654
 800 LaSalle Avenue
 Minneapolis, Minnesota 55402
 P: 612-376-2000 F: 612-376-2271
 www.aecom.com

CONSULTANTS

CIVIL ENGINEERS
 Fehr Graham IL Design Firm No. 164-003525
 200 Prairie Street, Suite 208
 Rockford, Illinois 61107
 P: 815-394-4700 F: 815-394-4702
 www.fehr-graham.com

LANDSCAPE ARCHITECTS
 Ken Sali Design, Inc.
 303 S. Patterson, Suite One
 Madison, Wisconsin 53703
 P: 608-251-3800
 www.ksd-la.com

STRUCTURAL ENGINEERS
 AECOM Services of Illinois, Inc.
 277 West Nationwide Blvd
 Columbus, Ohio 43215
 P: 614-464-4500 F: 614-464-0588
 www.aecom.com

MFP ENGINEERS
 AECOM Services of Illinois, Inc.
 277 West Nationwide Blvd
 Columbus, Ohio 43215
 P: 614-464-4500 F: 614-464-0588
 www.aecom.com

REGISTRATION

FINAL PUD SUBMITTAL
MERCYHEALTH
CRYSTAL LAKE
26 FEBRUARY 2018

KEY PLAN

ISSUE/REVISION

NO.	DATE	DESCRIPTION

PROJECT NUMBER
 60557514

SHEET TITLE
 SITE PLAN - SOUTH

SHEET NUMBER
C-202

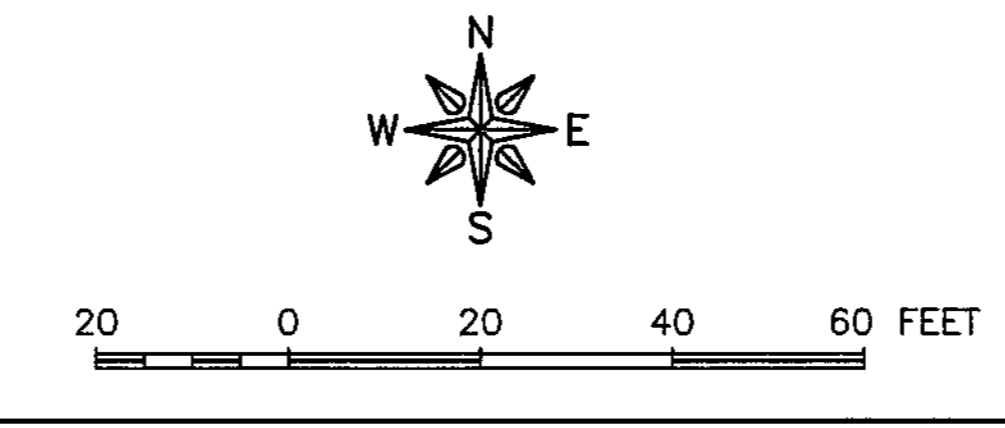

ILLINOIS
 IOWA
 WISCONSIN

Last Plot: 2/28/18
 File Name: C:\CD\17117-685\17-685 Design.dwg - Site Middle
 Project Management Initials: Designer: BF
 Checked: VAL Approved: VRL ARCH: E1 30' x 42'
 IL ROUTE 31

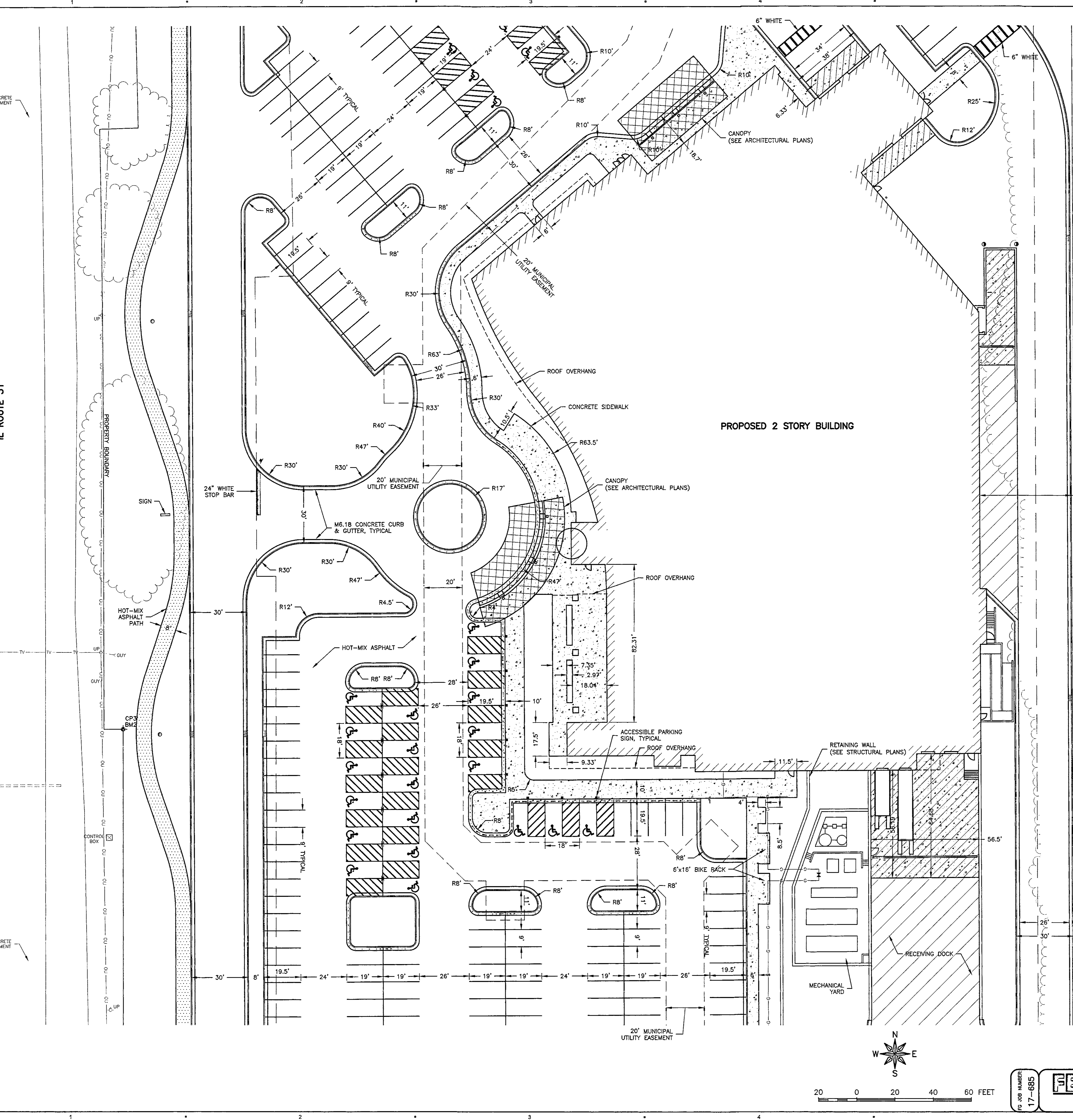

LEGEND

[Symbol]	LIGHT DUTY HOT-MIX ASPHALT
[Symbol]	HEAVY DUTY HOT-MIX ASPHALT
[Symbol]	HOT-MIX ASPHALT PATH
[Symbol]	CONCRETE WALK
[Symbol]	CONCRETE PAVEMENT
[Symbol]	TIP OUT GUTTER

GENERAL NOTE:
 ALL RADII LABELED AT THE BACK OF CURB. RADII SHALL BE 3' UNLESS OTHERWISE NOTED.
 ALL PARKING STALLS SHALL BE 4' WIDE PAINT PAVEMENT MARKING. ALL PAVEMENT MARKINGS SHALL BE PAINT (DOUBLE APPLICATION) INSTALLED IN ACCORDANCE TO IDOT STANDARD SPECIFICATIONS FOR ROAD AND BRIDGE CONSTRUCTION, LATEST EDITION SECTION 700. COLOR TO BE DETERMINED BY OWNER, EXCEPT ACCESSIBLE STALLS SHALL BE YELLOW.

BENCHMARKS

CP3	= FOUND IRON PIN WITH ALUMINUM CAP 602' N OF SW
BM2	PROPERTY CORNER N=2021531.18, E=997000.22, ELEV=900.17



AECOM Services of Illinois, Inc.
 300 East Wacker Drive, Suite 1400
 Chicago, Illinois 60601

PROJECT
 MERCYHEALTH CRYSTAL LAKE

CLIENT

ARCHITECT / ENGINEERS
 AECOM Services of Illinois, Inc.
 IL Design Firm Reg No. 184-001654
 600 LaSalle Avenue
 Minneapolis, Minnesota 55402
 P: 612-376-2000 F: 612-376-2271
 www.aecom.com

CONSULTANTS

CIVIL ENGINEERS
 Fehr Graham IL Design Firm No. 184-003528
 200 Prairie Street, Suite 208
 Rockford, Illinois 61107
 P: 815-394-4700 F: 815-394-4702
 www.fehr-graham.com

LANDSCAPE ARCHITECTS
 Ken Saki Design, Inc.
 303 S. Paterson, Suite One
 Madison, Wisconsin 53703
 P: 608-251-3600
 www.ksd-la.com

STRUCTURAL ENGINEERS
 AECOM Services of Illinois, Inc.
 277 West Nationwide Blvd
 Columbus, Ohio 43215
 P: 614-464-4500 F: 614-464-0588
 www.aecom.com

MEP ENGINEERS
 AECOM Services of Illinois, Inc.
 277 West Nationwide Blvd
 Columbus, Ohio 43215
 P: 614-464-4500 F: 614-464-0588
 www.aecom.com

REGISTRATION

FINAL PUD SUBMITTAL
MERCYHEALTH
CRYSTAL LAKE
26 FEBRUARY 2018

KEY PLAN

ISSUE/REVISION

NO.	DATE	DESCRIPTION

PROJECT NUMBER
 60557514

SHEET TITLE
 SITE PLAN - MIDDLE

SHEET NUMBER
C-203

FEHR GRAHAM
 ENGINEERING & ENVIRONMENTAL
 ILLINOIS DESIGN FIRM NO. 184-003528



ILLINOIS
 IOWA
 WISCONSIN

Approved: VRL ARCH ETI 30" x 42"
 Checked: VNL
 Designer: BF
 Project Management Initials:

Last Revised: 2/26/18
 Filename: G:\330\17\17-665\17-665 Design.dwg; Site North

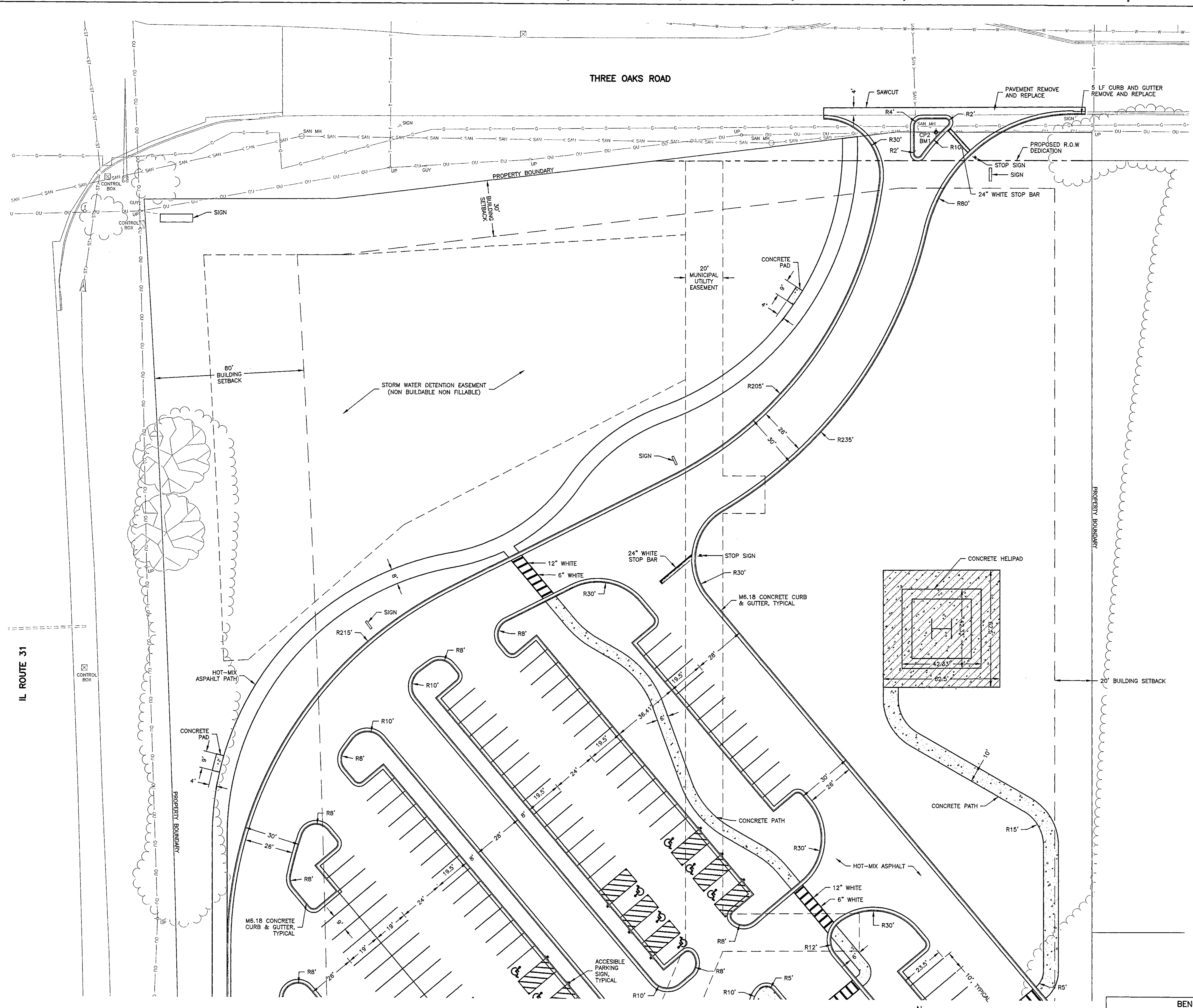

LEGEND

	LIGHT DUTY HOT-MIX ASPHALT
	HEAVY DUTY HOT-MIX ASPHALT
	HOT-MIX ASPHALT PATH
	CONCRETE WALK
	CONCRETE PAVEMENT
	TIP OUT GUTTER

GENERAL NOTE:

ALL RADII LABELED AT THE BACK OF CURB. RADII SHALL BE 3' UNLESS OTHERWISE NOTED.

ALL PARKING STALLS SHALL BE 4" WIDE PAINT PAVEMENT MARKING. ALL PAVEMENT MARKINGS SHALL BE PAINT (DOUBLE APPLICATION) INSTALLED IN ACCORDANCE TO IDOT STANDARD SPECIFICATIONS FOR ROAD AND BRIDGE CONSTRUCTION, LATEST EDITION SECTION 780. COLOR TO BE DETERMINED BY OWNER, EXCEPT ACCESSIBLE STALLS SHALL BE YELLOW.

AECOM

AECOM Services of Illinois, Inc.
 303 East Wacker Drive, Suite 1400
 Chicago, Illinois 60601

PROJECT

MERCYHEALTH CRYSTAL LAKE

CLIENT

Mercyhealth

ARCHITECT / ENGINEERS

AECOM Services of Illinois, Inc.
 IL Design Firm Reg No. 184-001654
 802 LaSalle Avenue
 Minneapolis, Minnesota 55402
 P: 612-378-2000 F: 612-378-2271
 www.aecom.com

CONSULTANTS

- CIVIL ENGINEERS**
- Fehr Graham IL Design Firm No. 184-003526
 200 Prairie Street, Suite 208
 Rockford, Illinois 61107
 P: 815-394-4700 F: 815-394-4702
 www.fehr-graham.com
- LANDSCAPE ARCHITECTS**
- Ken Sakli Design, Inc.
 303 S. Peterson, Suite One
 Madison, Wisconsin 53703
 P: 608-251-3600
 www.ked-la.com
- STRUCTURAL ENGINEERS**
- AECOM Services of Illinois, Inc.
 277 West Nationwide Blvd
 Columbus, Ohio 43215
 P: 614-464-4500 F: 614-464-0688
 www.aecom.com
- MEP ENGINEERS**
- AECOM Services of Illinois, Inc.
 277 West Nationwide Blvd
 Columbus, Ohio 43215
 P: 614-464-4500 F: 614-464-0688
 www.aecom.com

REGISTRATION

FINAL PUD SUBMITTAL

MERCYHEALTH
 CRYSTAL LAKE
 26 FEBRUARY 2018

KEY PLAN

ISSUE/REVISION

NO.	DATE	DESCRIPTION

PROJECT NUMBER

60557514

SHEET TITLE

SITE PLAN - NORTH

SHEET NUMBER

C-204

BENCHMARKS

CP2 = RAILROAD SPIKE IN POWER POLE, 82' WEST OF NE
BM1 = PROPERTY CORNER
N=2022360.99, E=997410.15, ELEV=909.78

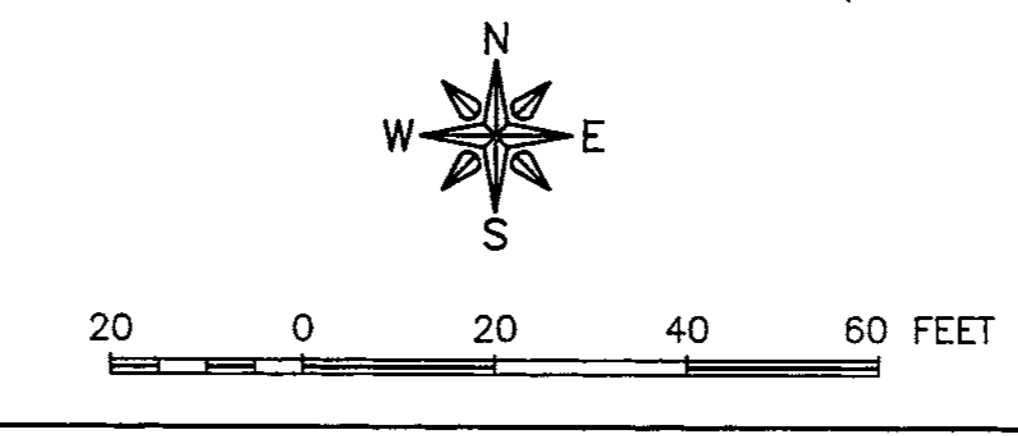

FEHR GRAHAM
 ENGINEERING & ENVIRONMENTAL
ILLINOIS DESIGN FIRM NO. 184-003526

ILLINOIS
IOWA
WISCONSIN

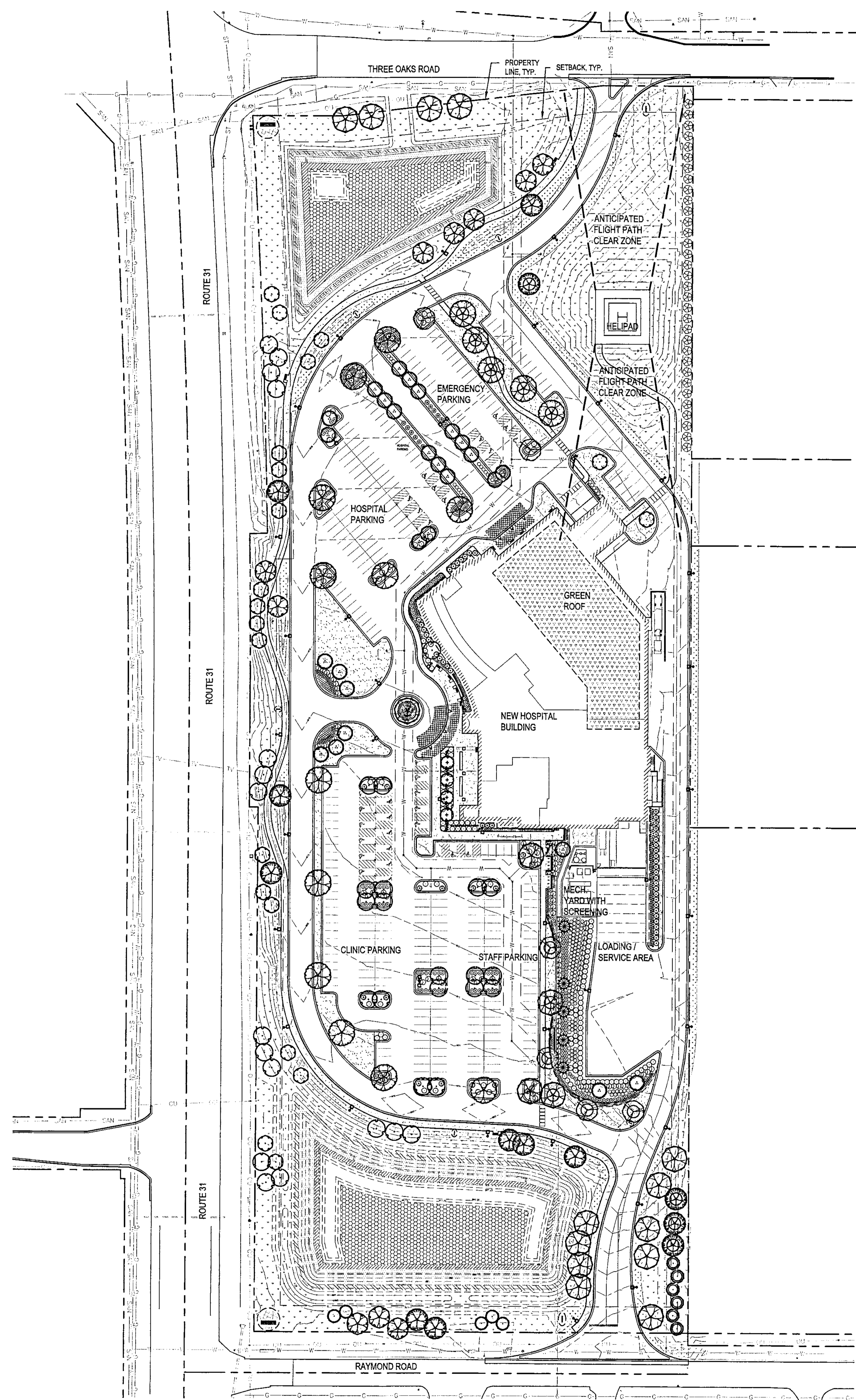

LEGEND

- BLUEGRASS SOD
- BLUEGRASS SEED
- FESCUE SEED
- PLANTING BED
- WETLAND BASIN PLUG MIX
- WETLAND EDGE PLUG MIX
- DETENTION BASIN SEED MIX
- TALL GRASS PRAIRIE SEED MIX
- GREEN ROOF
- STONE MULCH
- MAINTENANCE EDGE
- TRASH / RECYCLE RECEPTACLE, [TRASH-01 AND RECYCLE-01]
- BENCH, [BENCH-01]
- WHEELCHAIR SPACE, TYP
- BIKE RACK, [BIKE-01]
- PLANT BED EDGING
- REPLACEMENT TREES TO COMPLY WITH TREE REMOVAL PERMIT REQUIREMENTS

NOTE:

1. PLANT SPECIES SELECTION WILL CONFORM TO SECTION A-1000 OF THE CITY OF CRYSTAL LAKE ZONING CODE FOR RECOMMENDED SPECIES LIST AND MINIMUM PLANT SIZES AT PLANTING.

2. 16 BICYCLE PARKING STALLS WILL BE PROVIDED (16 VEHICLE STALLS AT 1 BIKE STALL PER 20 VEHICLE STALLS = 16 BIKE STALLS).



AECOM Services of Illinois, Inc.
303 East Wacker Drive, Suite 1400
Chicago, Illinois 60601

PROJECT
Mercyhealth Hospital and Medical Center
3 Oaks Rd and Raymond Rd
Crystal Lake, Illinois

CLIENT
Mercyhealth

www.mercyhealth.org

ARCHITECT
[AECOM Services of Illinois, Inc.
IL Design Firm Reg No. 184-001654
800 LaSalle Avenue
Minneapolis, Minnesota 55402
P: 612-376-2000 F: 612-376-2271
www.aecom.com

CONSULTANTS
CIVIL ENGINEERS
Fehr Graham IL Design Firm No. 184-003525
200 Prairie Street, Suite 208
Rockford, Illinois 61107
P: 815-394-4700 F: 815-394-4702
www.fehr-graham.com

STRUCTURAL ENGINEERS
AECOM Services of Illinois, Inc.
227 West Nationwide Blvd
Columbus, Ohio 43215
P: 614-464-4500 F: 614-464-0588
www.aecom.com

MEP ENGINEERS
AECOM Services of Illinois, Inc.
227 West Nationwide Blvd
Columbus, Ohio 43215
P: 614-464-4500 F: 614-464-0588
www.aecom.com

LANDSCAPE ARCHITECTS
Ken Sakai Design, Inc.
1110 S. Park Street
Madison, Wisconsin 53715
P: 608-251-3600
www.ksd-la.com

REGISTRATION
FOR INFORMATION ONLY
NOT FOR CONSTRUCTION

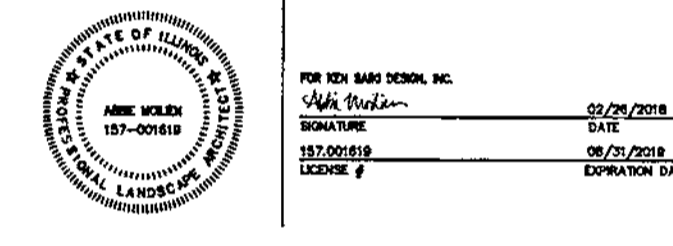

FINAL PUD SUBMITTAL
MERCYHEALTH
CRYSTAL LAKE
26 FEBRUARY 2018

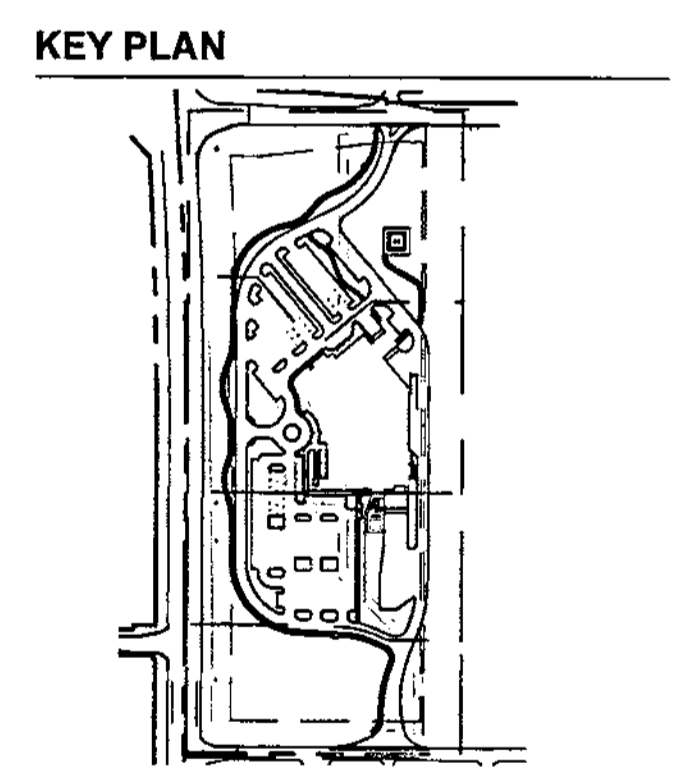

ISSUE/REVISION

NO.	DATE	DESCRIPTION

PROJECT NUMBER
60567514

SHEET TITLE
LANDSCAPE OVERVIEW PLAN

SHEET NUMBER
L-100

1 LANDSCAPE OVERVIEW PLAN
SCALE: 1" = 60'-0"

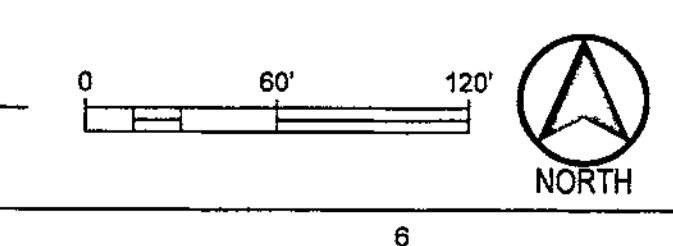

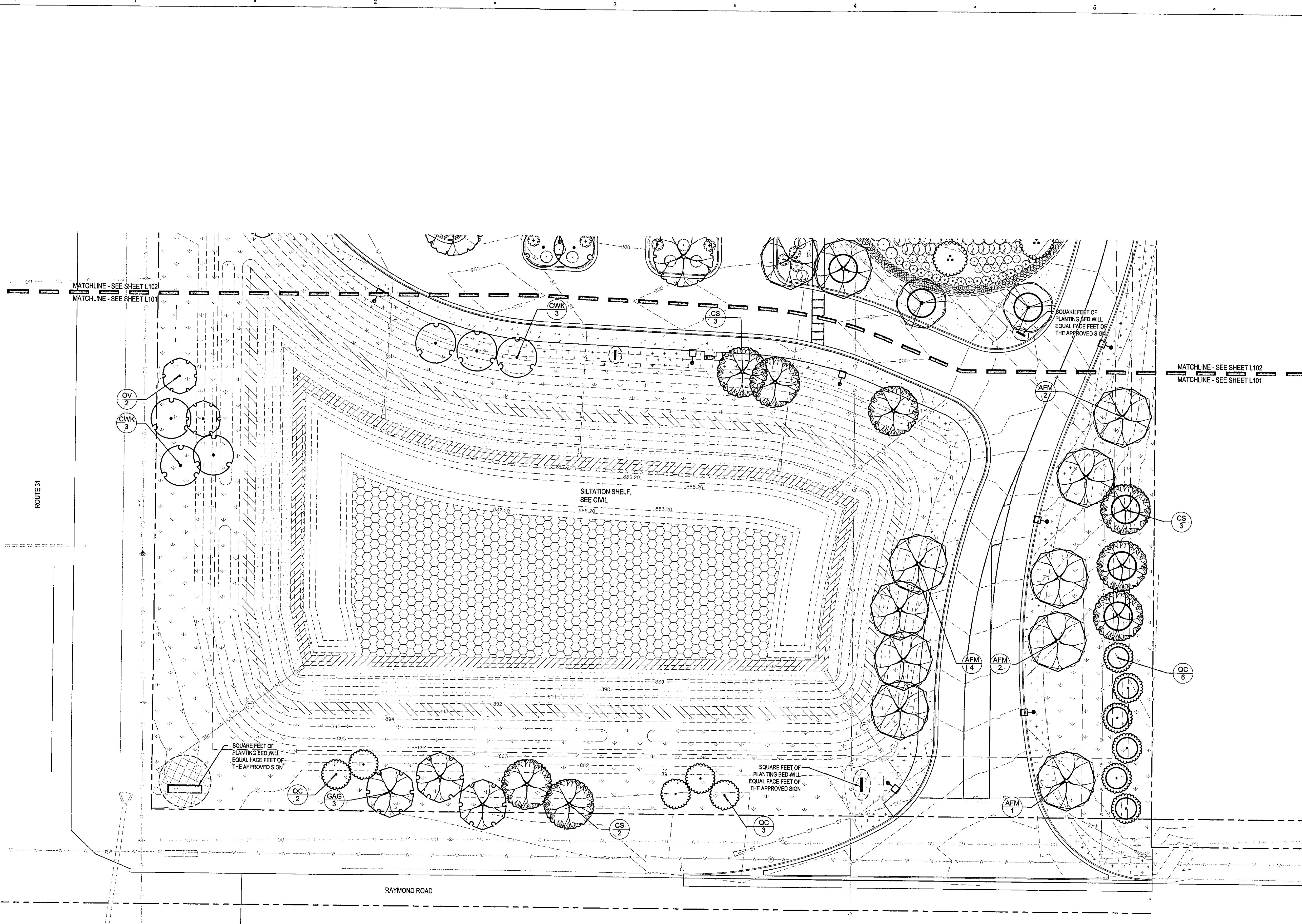

LEGEND

- [Pattern] BLUEGRASS SOD
- [Pattern] BLUEGRASS SEED
- [Pattern] FESCUE SEED
- [Pattern] PLANTING BED
- [Pattern] WETLAND BASIN PLUG MIX
- [Pattern] WETLAND EDGE PLUG MIX
- [Pattern] DETENTION BASIN SEED MIX
- [Pattern] TALL GRASS PRAIRIE SEED MIX
- [Pattern] GREEN ROOF
- [Pattern] STONE MULCH
- [Pattern] MAINTENANCE EDGE
- [Symbol] TRASH / RECYCLE RECEPTACLE, (TRASH-01 AND RECYCLE-01)
- [Symbol] BENCH, (BENCH-01)
- [Symbol] WHEELCHAIR SPACE, TYP
- [Symbol] BIKE RACK, (BIKE-01)
- [Symbol] PLANT BED EDGING
- [Symbol] REPLACEMENT TREES TO COMPLY WITH TREE REMOVAL PERMIT REQUIREMENTS

NOTE:

1. PLANT SPECIES SELECTION WILL CONFORM TO SECTION A-1000 OF THE CITY OF CRYSTAL LAKE ZONING CODE FOR RECOMMENDED SPECIES LIST AND MINIMUM PLANT SIZES AT PLANTING.

2. 16 BICYCLE PARKING STALLS WILL BE PROVIDED (318 VEHICLE STALLS AT 1 BIKE STALL PER 20 VEHICLE STALLS + 16 BIKE STALLS).

1 PLANTING & LANDSCAPE RESTORATION PLAN - SOUTH
 SCALE: 1" = 20'-0"

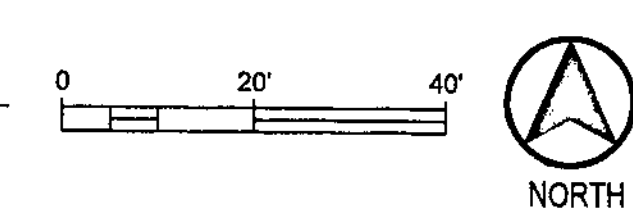

AECOM Services of Illinois, Inc.
 303 East Wacker Drive, Suite 1400
 Chicago, Illinois 60601

PROJECT
Mercyhealth Hospital and Medical Center
 3 Oaks Rd and Raymond Rd
 Crystal Lake, Illinois

CLIENT

 www.mercyrockford.org

ARCHITECT
 AECOM Services of Illinois, Inc.
 IL Design Firm Reg No. 184-001654
 800 LaSalle Avenue
 Minneapolis, Minnesota 55402
 P: 612-376-2000 F: 612-376-2271
 www.aecom.com

CONSULTANTS
CIVIL ENGINEERS
 Fehr Graham IL Design Firm No. 184-003525
 200 Prairie Street, Suite 208
 Rockford, Illinois 61107
 P: 815-394-4700 F: 815-394-4702
 www.fehr-graham.com
STRUCTURAL ENGINEERS
 AECOM Services of Illinois, Inc.
 227 West Nationwide Blvd
 Columbus, Ohio 43215
 P: 614-464-4500 F: 614-464-0588
 www.aecom.com
MEP ENGINEERS
 AECOM Services of Illinois, Inc.
 227 West Nationwide Blvd
 Columbus, Ohio 43215
 P: 614-464-4500 F: 614-464-0588
 www.aecom.com

LANDSCAPE ARCHITECTS
 Ken Sakid Design, Inc.
 1110 S. Park Street
 Madison, Wisconsin 53715
 P: 608-251-3600
 www.ksd-la.com

REGISTRATION
FOR INFORMATION ONLY
NOT FOR CONSTRUCTION

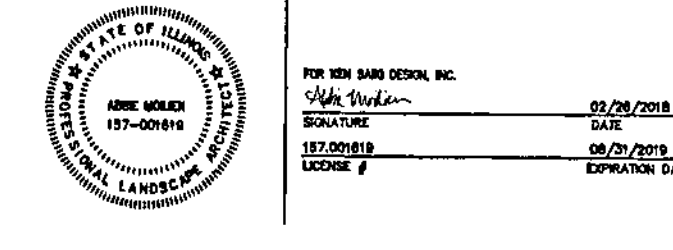

FINAL PUD SUBMITTAL
MERCYHEALTH
CRYSTAL LAKE
26 FEBRUARY 2018

KEY PLAN

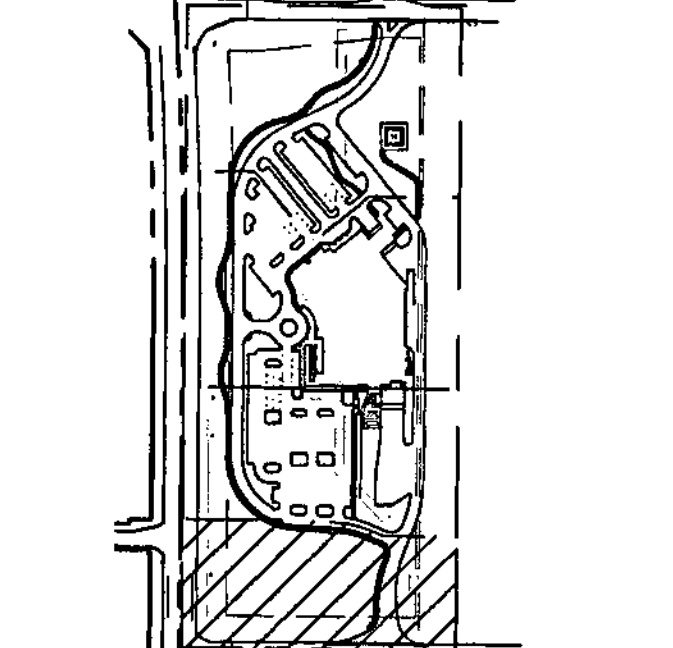

ISSUE/REVISION

NO.	DATE	DESCRIPTION

PROJECT NUMBER

60857514

SHEET TITLE

PLANTING & LANDSCAPE RESTORATION PLAN

SHEET NUMBER

L-101

Approved: RD
Checked: RD
Designer: RD
Project Management Initials:

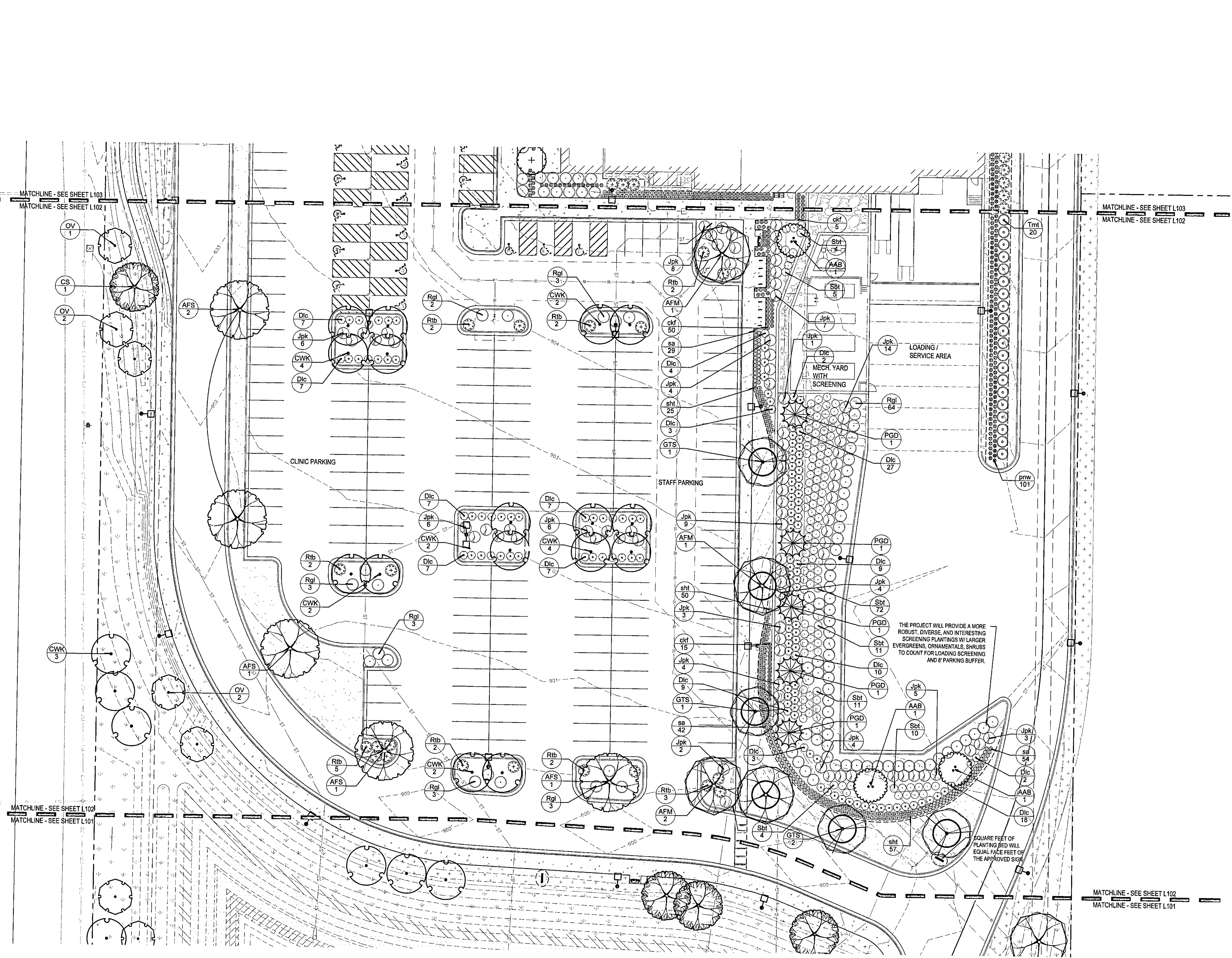

- LEGEND**
- BLUEGRASS SOD
- BLUEGRASS SEED
- FESCUE SEED
- PLANTING BED
- WETLAND BASIN PLUG MIX
- WETLAND EDGE PLUG MIX
- DETENTION BASIN SEED MIX
- TALL GRASS PRAIRIE SEED MIX
- GREEN ROOF
- STONE MULCH MAINTENANCE EDGE
- TRASH / RECYCLE RECEPTACLE (TRASH-01 AND RECYCLE-01)
- BENCH, (BENCH-01)
- WHEELCHAIR SPACE, TYP
- BIKE RACK, (BIKE-01)
- PLANT BED EDGING
- REPLACEMENT TREES TO COMPLY WITH TREE REMOVAL PERMIT REQUIREMENTS

NOTE:

1. PLANT SPECIES SELECTION WILL CONFORM TO SECTION A-100 OF THE CITY OF CRYSTAL LAKE ZONING CODE FOR RECOMMENDED SPECIES LIST AND MINIMUM PLANT SIZES AT PLANNING.
2. 16 BICYCLE PARKING STALLS WILL BE PROVIDED @ 16 VEHICLE STALLS AT 1 BIKE STALL PER 20 VEHICLE STALLS = 16 BIKE STALLS.



AECOM Services of Illinois, Inc.
303 East Wacker Drive, Suite 1400
Chicago, Illinois 60601

PROJECT
Mercyhealth Hospital and Medical Center

3 Oaks Rd and Raymond Rd
Crystal Lake, Illinois

CLIENT



www.mercyrockford.org

ARCHITECT

AECOM Services of Illinois, Inc.
IL Design Firm Reg No. 184-001854
800 Lakeside Avenue
Minneapolis, Minnesota 55402
P: 612-376-2000 F: 612-376-2271
www.aecom.com

CONSULTANTS

CIVIL ENGINEERS
Fehr Graham IL Design Firm No. 184-003626
200 Prairie Street, Suite 208
Rockford, Illinois 61107
P: 815-394-4700 F: 815-394-4702
www.fehr-graham.com

STRUCTURAL ENGINEERS

AECOM Services of Illinois, Inc.
227 West Nationwide Blvd
Columbus, Ohio 43215
P: 614-464-4500 F: 614-464-0588
www.aecom.com

MEP ENGINEERS

AECOM Services of Illinois, Inc.
227 West Nationwide Blvd
Columbus, Ohio 43215
P: 614-464-4500 F: 614-464-0588
www.aecom.com

LANDSCAPE ARCHITECTS

Ken Saut Design, Inc.
1110 S. Park Street
Madison, Wisconsin 53715
P: 608-251-3800
www.ksd-la.com

REGISTRATION

**FOR INFORMATION ONLY
NOT FOR CONSTRUCTION**

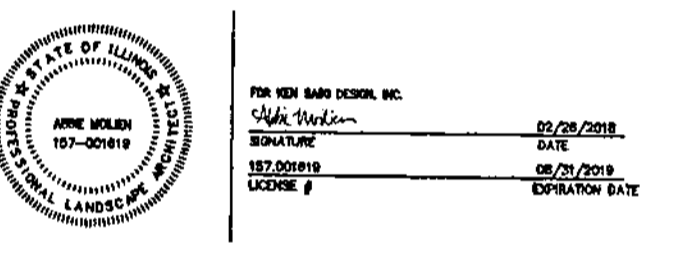

**FINAL PUD SUBMITTAL
MERCYHEALTH
CRYSTAL LAKE
26 FEBRUARY 2018**

KEY PLAN

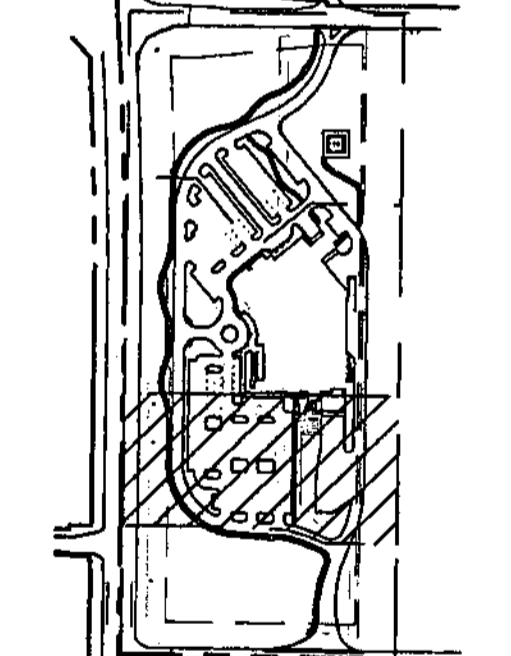

ISSUE/REVISION

NO.	DATE	DESCRIPTION

PROJECT NUMBER

00557514

SHEET TITLE

PLANTING & LANDSCAPE
RESTORATION PLAN

SHEET NUMBER

L-102

1 PLANTING & LANDSCAPE RESTORATION PLAN - SOUTH CENTRAL
SCALE: 1" = 20'-0"

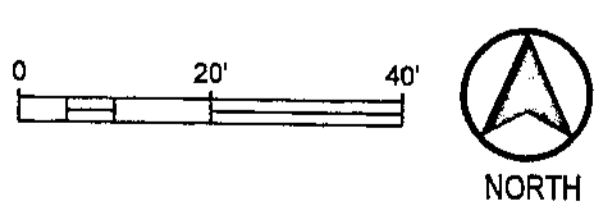

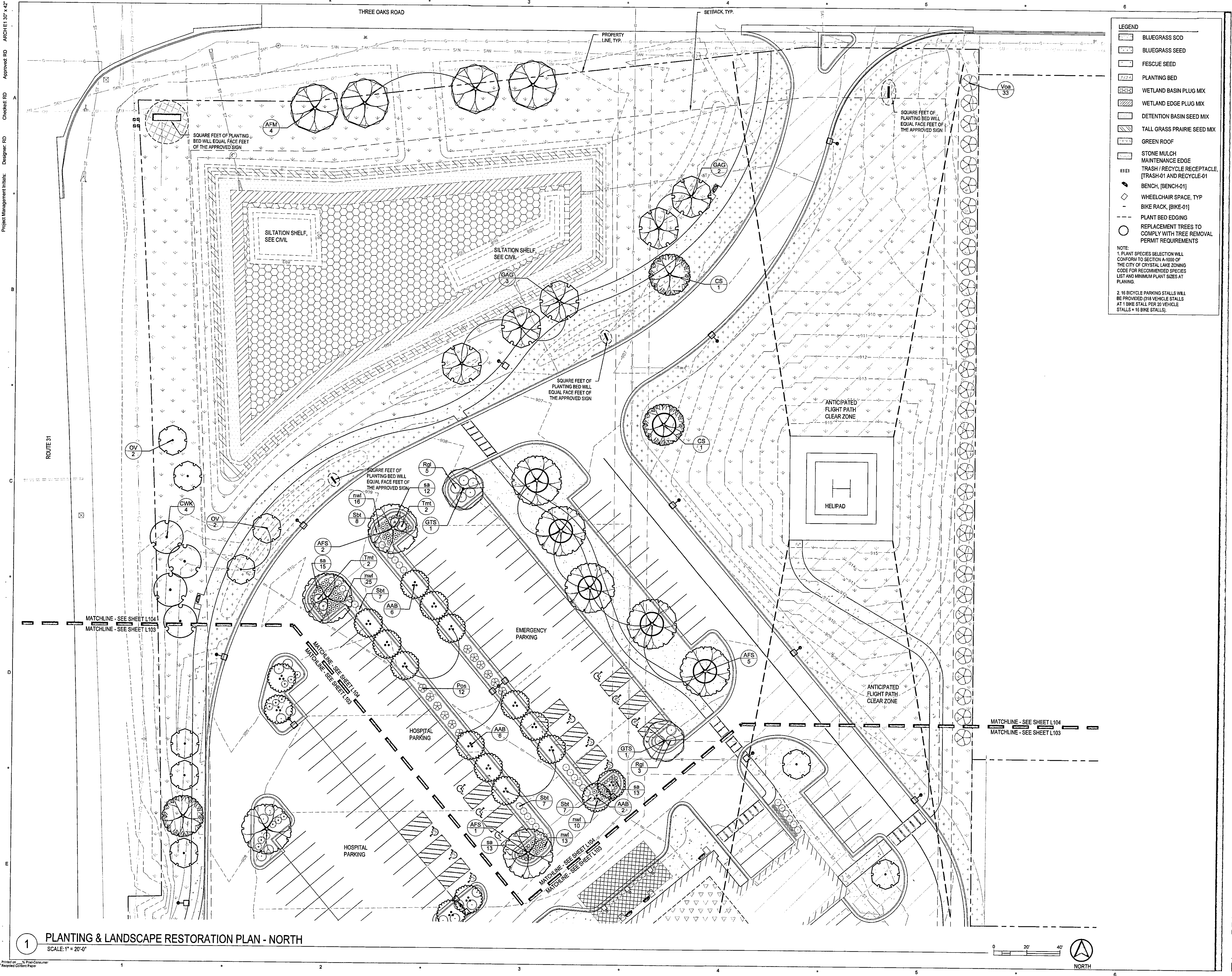

LEGEND

- [Symbol] BLUEGRASS SOD
- [Symbol] BLUEGRASS SEED
- [Symbol] FESCUE SEED
- [Symbol] PLANTING BED
- [Symbol] WETLAND BASIN PLUG MIX
- [Symbol] WETLAND EDGE PLUG MIX
- [Symbol] DETENTION BASIN SEED MIX
- [Symbol] TALL GRASS PRAIRIE SEED MIX
- [Symbol] GREEN ROOF
- [Symbol] STONE MULCH
- [Symbol] MAINTENANCE EDGE
- [Symbol] TRASH / RECYCLE RECEPTACLE
- [Symbol] BENCH, [BENCH-01]
- [Symbol] WHEELCHAIR SPACE, TYP
- [Symbol] BIKE RACK, [BIKE-01]
- [Symbol] PLANT BED EDGING
- [Symbol] REPLACEMENT TREES TO COMPLY WITH TREE REMOVAL PERMIT REQUIREMENTS

NOTE:
 1. PLANT SPECIES SELECTION WILL CONFORM TO SECTION A-1000 OF THE CITY OF CRYSTAL LAKE ZONING CODE FOR RECOMMENDED SPECIES LIST AND MINIMUM PLANT SIZES AT PLANTING.
 2. 16 BICYCLE PARKING STALLS WILL BE PROVIDED (316 VEHICLE STALLS AT 1 BIKE STALL PER 20 VEHICLE STALLS + 16 BIKE STALLS).

A=COM

AECOM Services of Illinois, Inc.
 393 East Wacker Drive, Suite 1400
 Chicago, Illinois 60601

PROJECT
Mercyhealth Hospital and Medical Center
 3 Oaks Rd and Raymond Rd
 Crystal Lake, Illinois

CLIENT
 Mercyhealth™
 www.mercyrockford.org

ARCHITECT
 AECOM Services of Illinois, Inc.
 IL Design Firm Reg No. 184-001654
 800 LaSalle Avenue
 Minneapolis, Minnesota 55402
 P: 612-376-2000 F: 612-376-2271
 www.aecom.com

CONSULTANTS

CIVIL ENGINEERS
 Fehr Graham LLC, Design Firm No. 184-003525
 200 Prairie Street, Suite 208
 Rockford, Illinois 61107
 P: 815-394-4700 F: 815-394-4702
 www.fehr-graham.com

STRUCTURAL ENGINEERS
 AECOM Services of Illinois, Inc.
 227 West Nationwide Blvd
 Columbus, Ohio 43215
 P: 614-464-4500 F: 614-464-0588
 www.aecom.com

MEP ENGINEERS
 AECOM Services of Illinois, Inc.
 227 West Nationwide Blvd
 Columbus, Ohio 43215
 P: 614-464-4500 F: 614-464-0588
 www.aecom.com

LANDSCAPE ARCHITECTS
 Ken Salki Design, Inc.
 1110 S. Park Street
 Madison, Wisconsin 53715
 P: 608-251-3600
 www.ksd-la.com

REGISTRATION FOR INFORMATION ONLY NOT FOR CONSTRUCTION

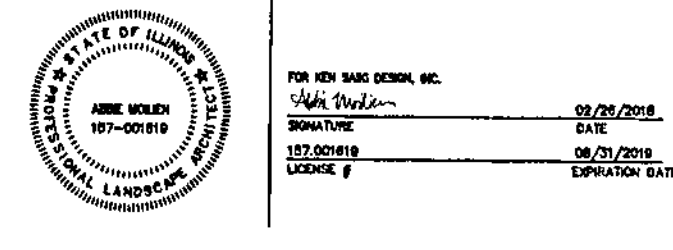

FINAL PUD SUBMITTAL
MERCYHEALTH
CRYSTAL LAKE
26 FEBRUARY 2018

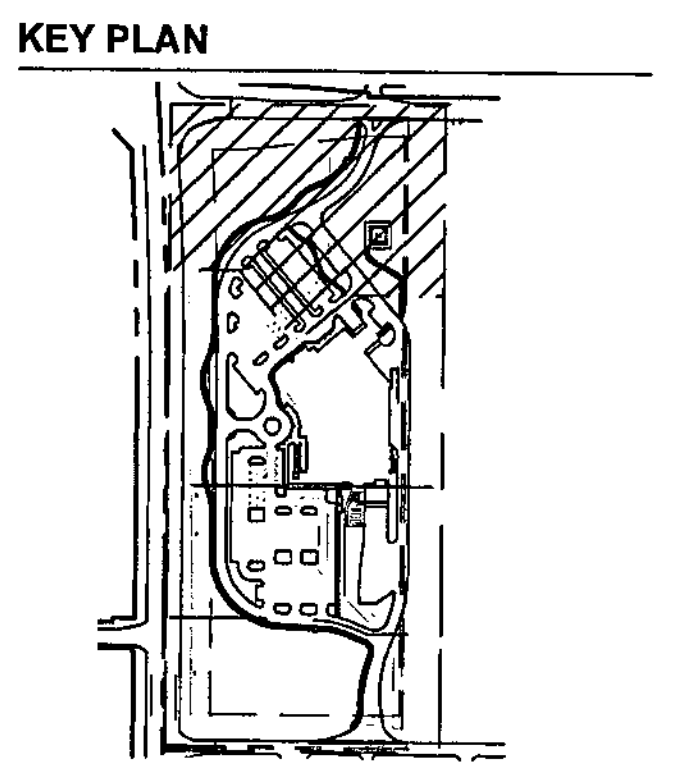

ISSUE/REVISION

NO.	DATE	DESCRIPTION

PROJECT NUMBER
60567514

SHEET TITLE
PLANTING & LANDSCAPE RESTORATION PLAN

SHEET NUMBER
L-104

1 **PLANTING & LANDSCAPE RESTORATION PLAN - NORTH**
 SCALE: 1" = 20'-0"

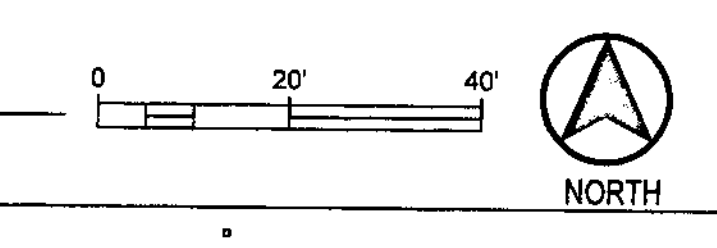

Project Management Initials: Designer: RD

Approved: RD

Checked: RD

Arch: EL 3/27 x 4/2

Project Management Initials: Designer: Designer: Checker: Approver: Approver: CH1 E1 30" x 42"

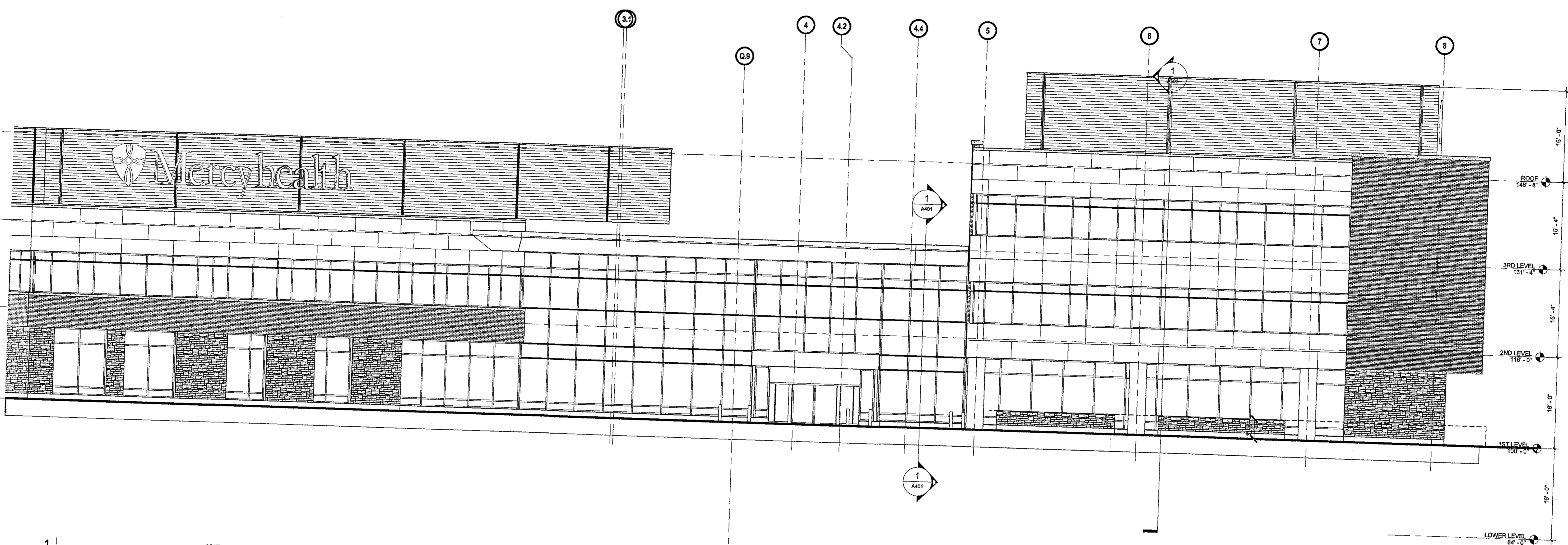

1
A301
WEST ELEVATION
Scale: 1/8" = 1'-0"

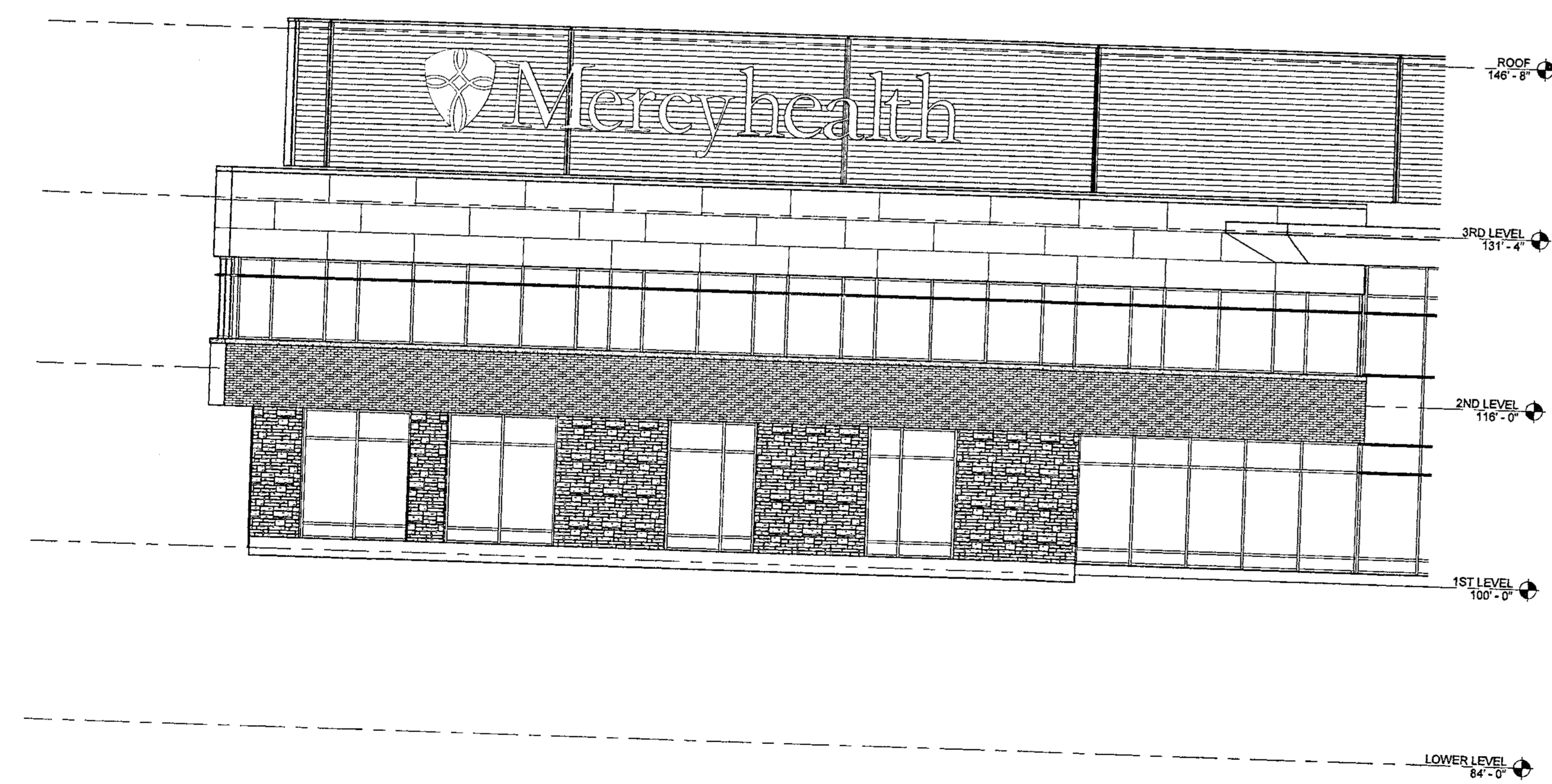

2
A301
PARTIAL WEST ELEVATION
Scale: 1/8" = 1'-0"

AECOM

AECOM Services of Illinois, Inc.
303 East Wacker Drive, Suite 1400
Chicago, Illinois 60601

PROJECT

Mercyhealth Hospital
and Medical Center

3 Oaks Rd and Raymond Rd
Crystal Lake, Illinois

CLIENT

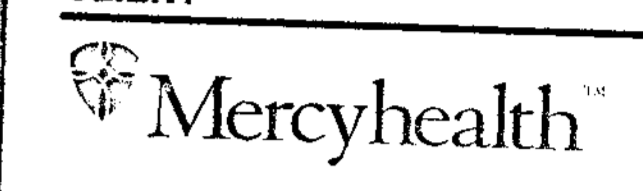

www.mercyrocksford.org

ARCHITECT

AECOM Services of Illinois, Inc.
IL Design Firm Reg No. 184-001854
800 LaSalle Avenue
Minneapolis, Minnesota 55402
P: 612-378-2000 F: 612-378-2271
www.aecom.com

CONSULTANTS

CIVIL ENGINEERS
Fehr Graham IL Design Firm No: 184-003525
200 Prairie Street, Suite 208
Rockford, Illinois 61107
P: 815-394-4700 F: 815-394-4702
www.fehr-graham.com

STRUCTURAL ENGINEERS
AECOM Services of Illinois, Inc.
277 West Nationwide Blvd
Columbus, Ohio 43215
P: 614-464-4500 F: 614-464-0588
www.aecom.com

MEP ENGINEERS
AECOM Services of Illinois, Inc.
277 West Nationwide Blvd
Columbus, Ohio 43215
P: 614-464-4500 F: 614-464-0588
www.aecom.com

REGISTRATION

FINAL PUD SUBMITTAL
MERCYHEALTH CRYSTAL
LAKE
26 FEBRUARY 2018

KEY PLAN

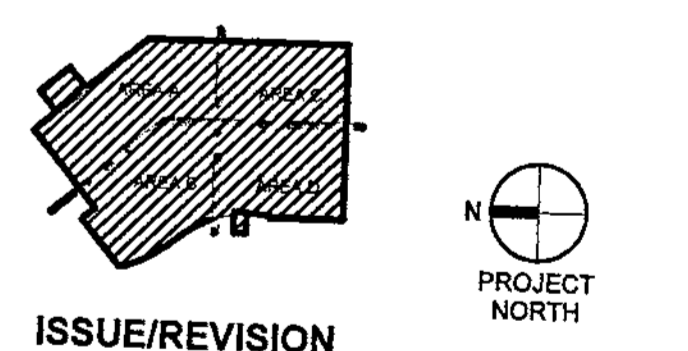

ISSUE/REVISION

NO.	DATE	DESCRIPTION

PROJECT NUMBER

60557514

SHEET TITLE

EXTERIOR BUILDING
ELEVATIONS

SHEET NUMBER

A301

Last Printed: 2/26/2018 7:21:10 AM
 Filename: B:\M\2018\201808\Mercy_Crystal_Lake_Hospital\0315439_GL_A_CS.rvt
 Printed on: 100% Post Consumer Recycled Content Paper

Project Management Initials: Designer: Designer: Checker: Approver: RCH/EI 3/17/14Z

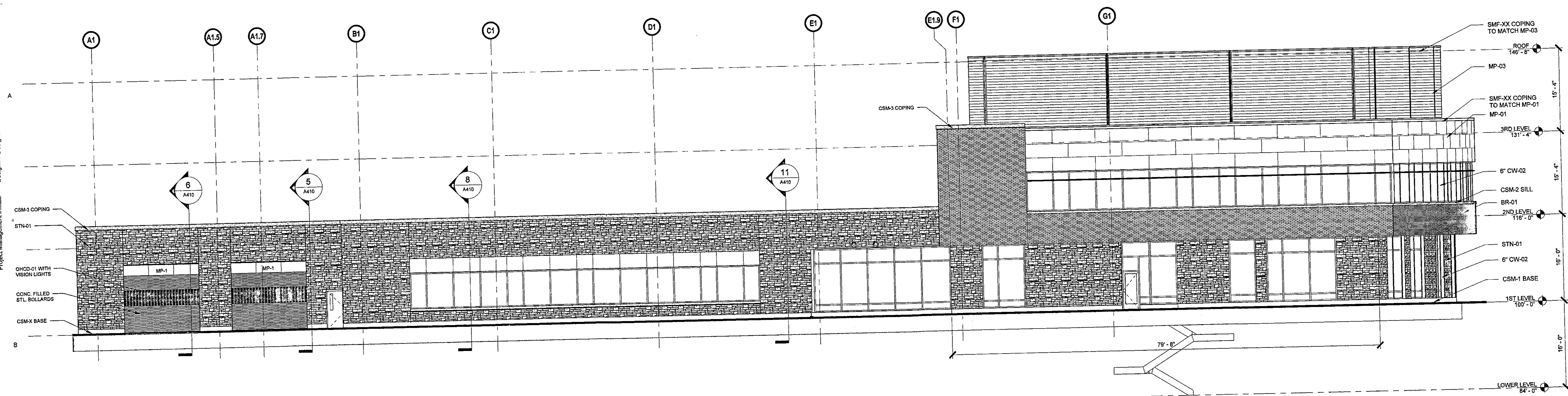

1 NORTH ELEVATION
 Scale: 1/8" = 1'-0"

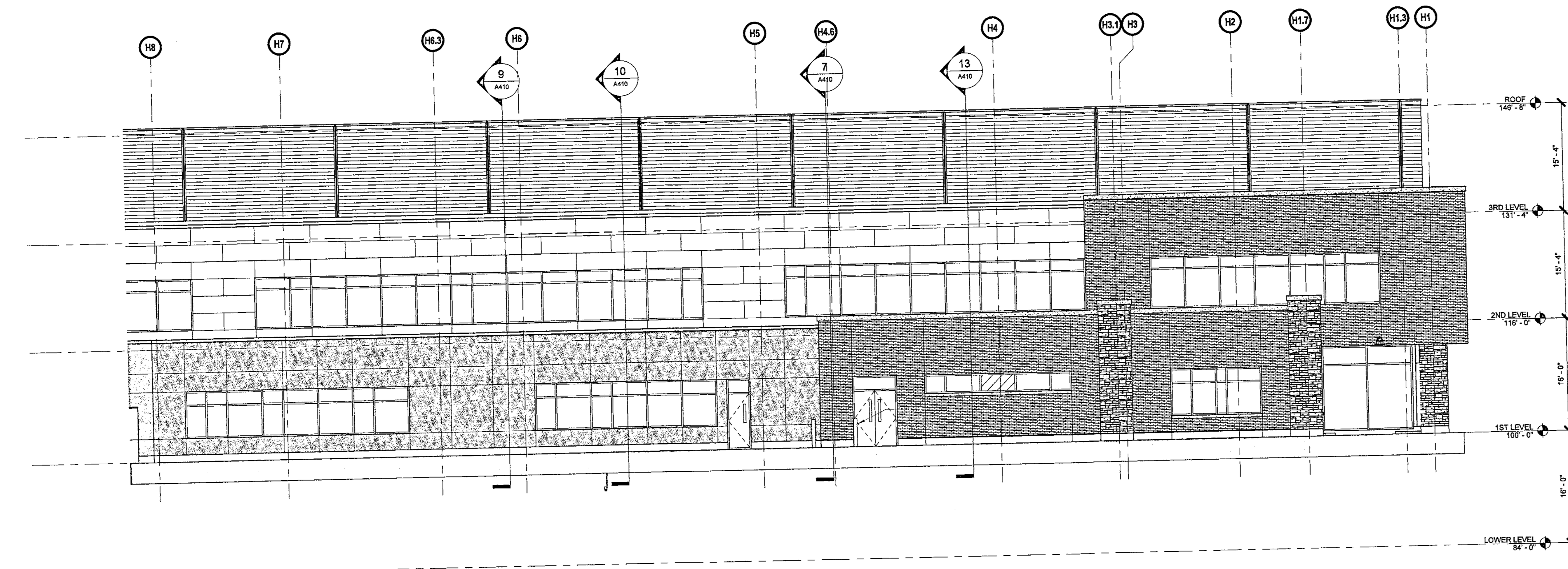

2 NORTHEAST ELEVATION
 Scale: 1/8" = 1'-0"

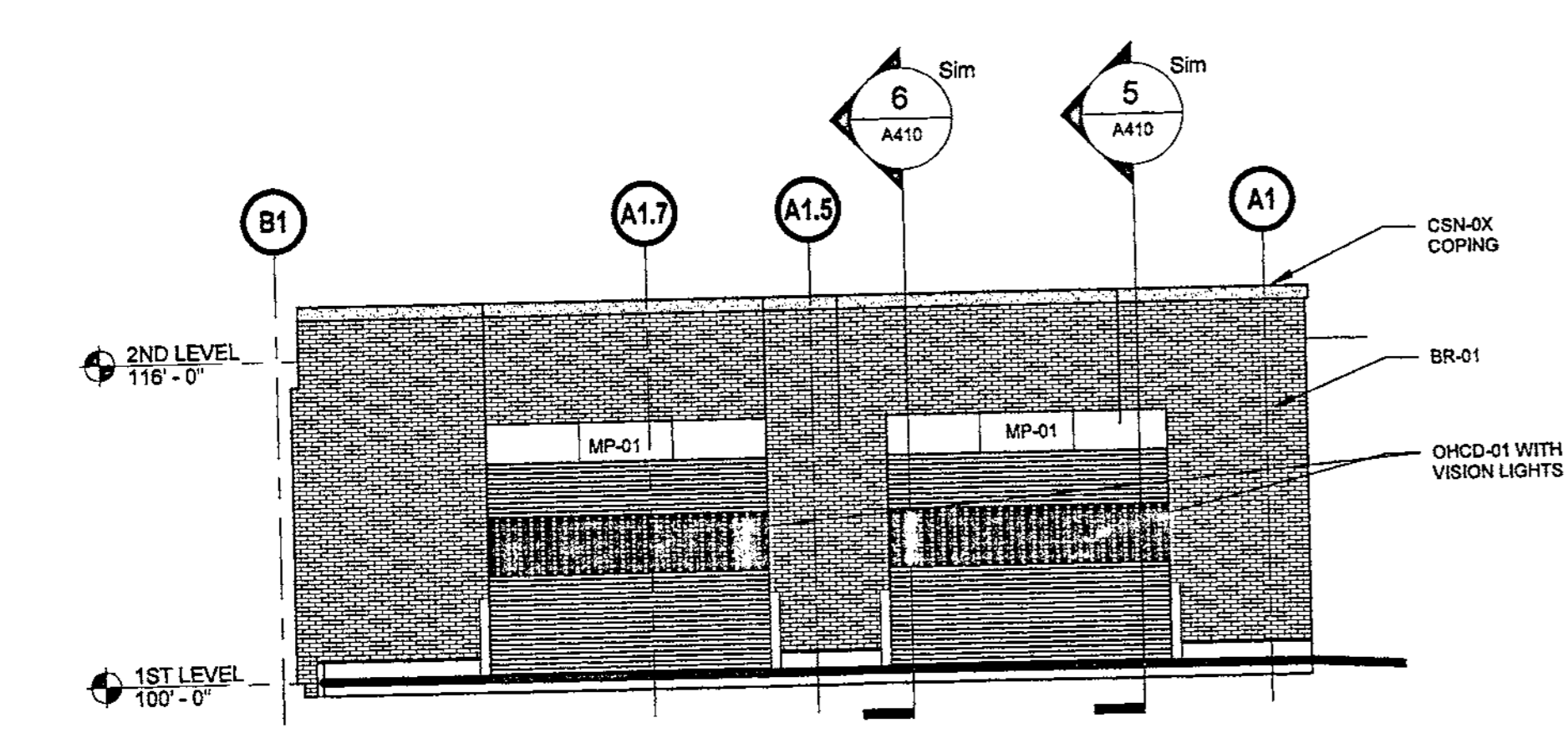

3 PARTIAL SOUTHEAST ELEVATION
 Scale: 1/8" = 1'-0"

REGISTRATION

FINAL PUD SUBMITTAL
MERCYHEALTH CRYSTAL LAKE
26 FEBRUARY 2018

KEY PLAN

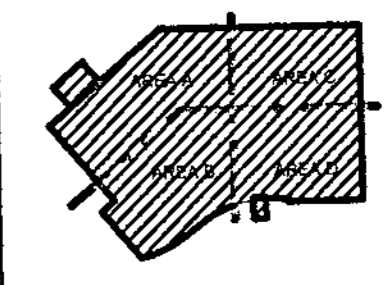

ISSUE/REVISION

NO.	DATE	DESCRIPTION

PROJECT NUMBER

60557514

SHEET TITLE

EXTERIOR BUILDING ELEVATIONS

SHEET NUMBER

A302

Project Management Initials: Designer: Designer Check: Checker Approved: Approved

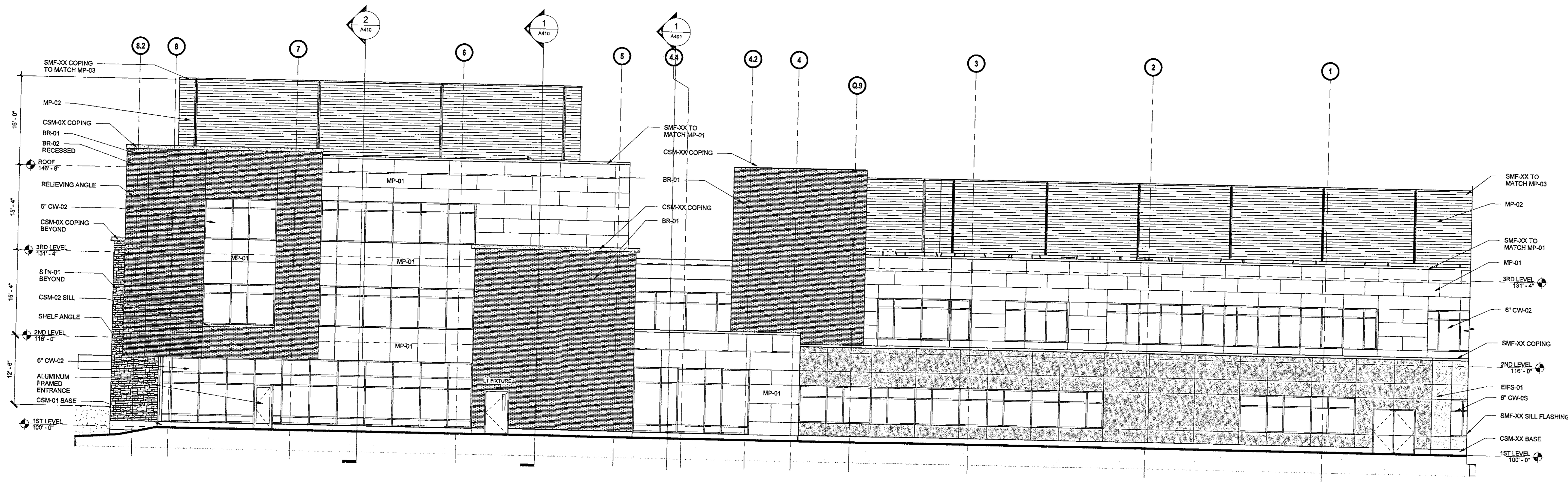

1 EAST ELEVATION Scale: 1/8" = 1'-0"

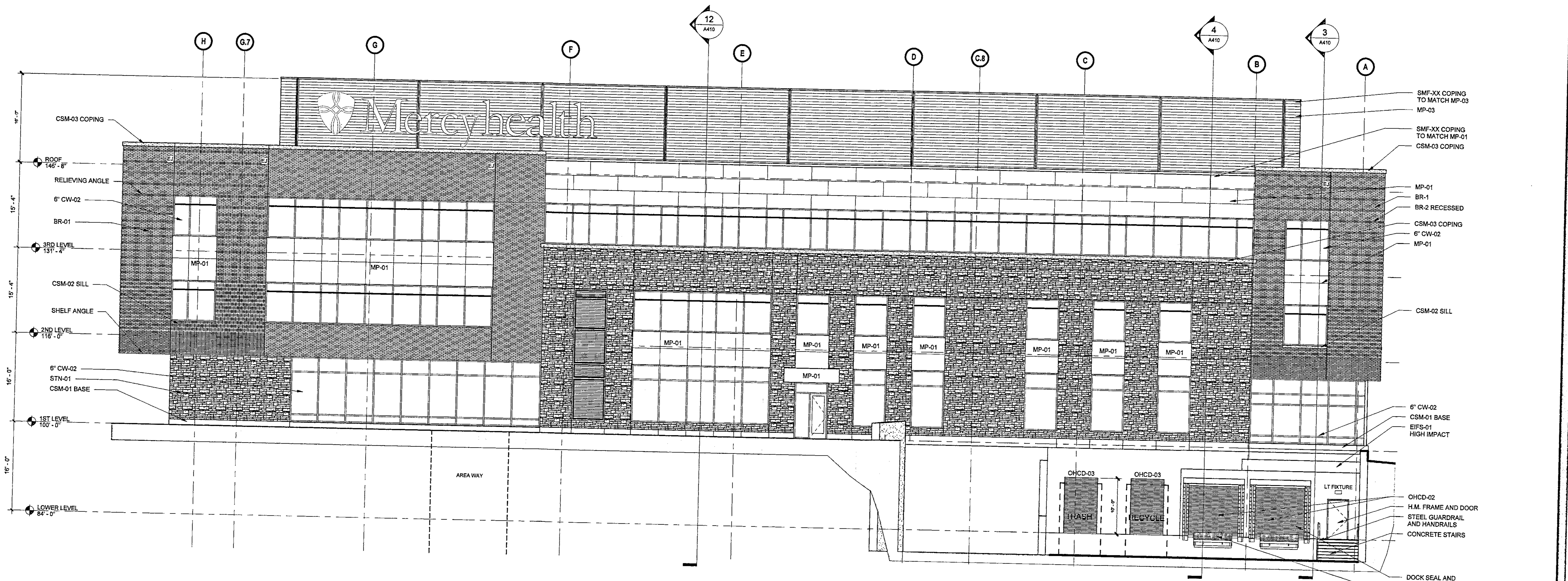

2 SOUTH ELEVATION Scale: 1/8" = 1'-0"

File Path: 2/26/2018 7:21:17 AM Filename: 018_0501305013456_Mercy_Crystal_Lake_Hospital60318496_C1_A_CS.rvt

Printed on % Post-Consumer Recycled Content Paper



PROJECT
Mercyhealth Hospital and Medical Center
3 Oaks Rd and Raymond Rd
Crystal Lake, Illinois

CLIENT
Mercyhealth
www.mercyrookford.org

ARCHITECT
AECOM Services of Illinois, Inc.
IL Design Firm Reg. No. 184-001654
800 LaSalle Avenue
Minneapolis, Minnesota 55402
P: 612-376-2000 F: 612-376-2271
www.aecom.com

CONSULTANTS
CIVIL ENGINEERS
Fehr Graham IL Design Firm No: 184-003525
200 Prairie Street, Suite 208
Rockford, Illinois 61107
P: 815-394-4700 F: 815-394-4702
www.fehr-graham.com

STRUCTURAL ENGINEERS
AECOM Services of Illinois, Inc.
277 West Nationwide Blvd
Columbus, Ohio 43215
P: 614-464-4500 F: 614-464-0588
www.aecom.com

MEP ENGINEERS
AECOM Services of Illinois, Inc.
277 West Nationwide Blvd
Columbus, Ohio 43215
P: 614-464-4500 F: 614-464-0588
www.aecom.com

REGISTRATION

FINAL PUD SUBMITTAL
MERCYHEALTH CRYSTAL LAKE
26 FEBRUARY 2018

KEY PLAN

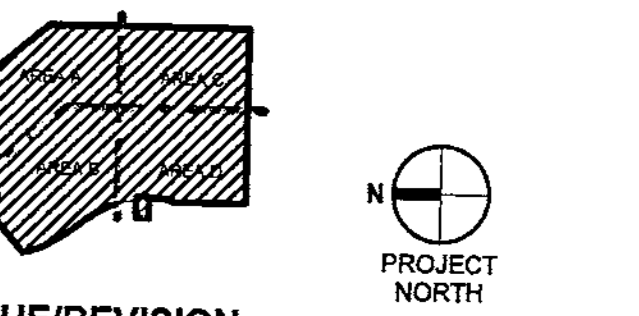

ISSUE/REVISION

NO.	DATE	DESCRIPTION

PROJECT NUMBER
60587614
SHEET TITLE
EXTERIOR BUILDING ELEVATIONS
SHEET NUMBER
A303



MAIN ENTRANCE VIEW

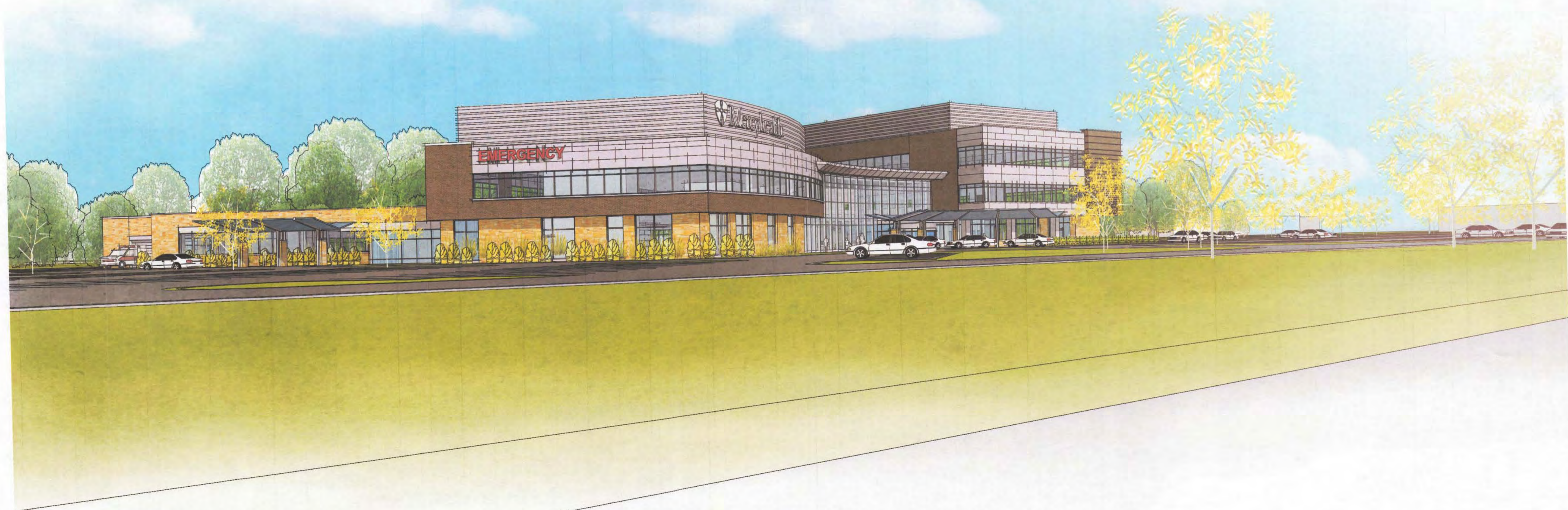

Rt 31 VIEW



AECOM Services of Illinois, Inc.
303 East Wacker Drive, Suite 1400
Chicago, Illinois 60601

PROJECT
Mercyhealth Hospital and Medical Center

3 Oaks Rd and Raymond Rd
Crystal Lake, Illinois

CLIENT
 Mercyhealth

www.mercyrocksford.org

ARCHITECT
AECOM Services of Illinois, Inc.
IL Design Firm Reg. No. 154-001654
800 LaSalle Avenue
Minneapolis, Minnesota 55402
P: 612-376-2000 F: 612-376-2271
www.aecom.com

CONSULTANTS
CIVIL ENGINEERS
Fehr Graham IL Design Firm No: 184-003525
200 Prairie Street, Suite 208
Rockford, Illinois 61107
P: 815-394-4700 F: 815-394-4702
www.fehrgraham.com

STRUCTURAL ENGINEERS
AECOM Services of Illinois, Inc.
277 West Nationwide Blvd
Columbus, Ohio 43215
P: 614-464-4500 F: 614-464-0588
www.aecom.com

MEP ENGINEERS
AECOM Services of Illinois, Inc.
277 West Nationwide Blvd
Columbus, Ohio 43215
P: 614-464-4500 F: 614-464-0588
www.aecom.com

REGISTRATION

FINAL PUD SUBMITTAL
MERCYHEALTH CRYSTAL LAKE
26 FEBRUARY 2018

KEY PLAN

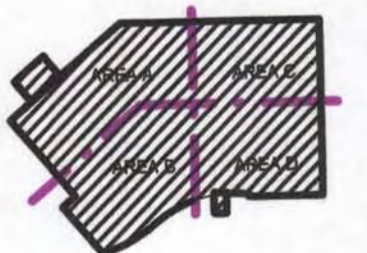

ISSUE/REVISION

NO.	DATE	DESCRIPTION

PROJECT NUMBER

80557514

SHEET TITLE

EXTERIOR BUILDING
PERSPECTIVES

SHEET NUMBER

A300B



EMERGENCY ENTRANCE VIEW



3 OAKS VIEW

Project Management Initials Designer Checker Approver Approval E1 3/7/14

Last Printed: 2/7/2018 10:14:52 AM
Filename: BM 201802161436_Mercy_Crystal_Lake_Hospital00119436_C1_A_CS.rvt

Printed on 100% Post-Consumer Recycled Content Paper



AECOM Services of Illinois, Inc.
303 East Wacker Drive, Suite 1400
Chicago, Illinois 60601

PROJECT
Mercyhealth Hospital
and Medical Center
3 Oaks Rd and Raymond Rd
Crystal Lake, Illinois

CLIENT
 Mercyhealth
www.mercyrockford.org

ARCHITECT
AECOM Services of Illinois, Inc.
Ill. Design Firm Reg. No. 184-001654
800 LaSalle Avenue
Minneapolis, Minnesota 55402
P: 612-375-2000 F: 612-375-2271
www.aecom.com

CONSULTANTS
CIVIL ENGINEERS
Fehr Graham II, Design Firm No: 184-003525
200 Prairie Street, Suite 208
Rockford, Illinois 61107
P: 815-394-4700 F: 815-394-4702
www.fehr-graham.com
STRUCTURAL ENGINEERS
AECOM Services of Illinois, Inc.
277 West Nationwide Blvd
Columbus, Ohio 43215
P: 614-464-4500 F: 614-464-0588
www.aecom.com
MEP ENGINEERS
AECOM Services of Illinois, Inc.
277 West Nationwide Blvd
Columbus, Ohio 43215
P: 614-464-4500 F: 614-464-0588
www.aecom.com

REGISTRATION

FINAL PUD SUBMITTAL
MERCYHEALTH CRYSTAL
LAKE
26 FEBRUARY 2018

KEY PLAN

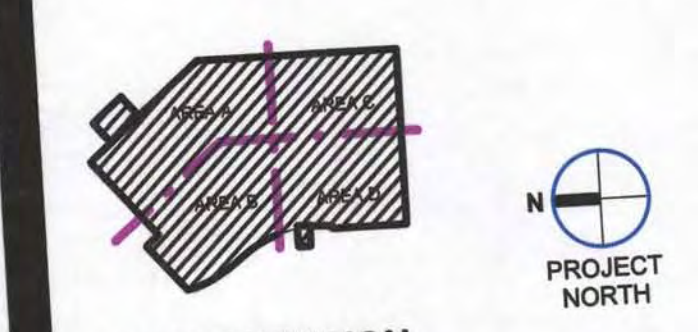

ISSUE/REVISION

NO.	DATE	DESCRIPTION

PROJECT NUMBER
60557514

SHEET TITLE
EXTERIOR BUILDING
PERSPECTIVES

SHEET NUMBER
A300C

Project Management Initials Designer Checker Approved: AECOM/ECH/EI/307/427



EAST ELEVATION OF AMBULANCE GARAGE

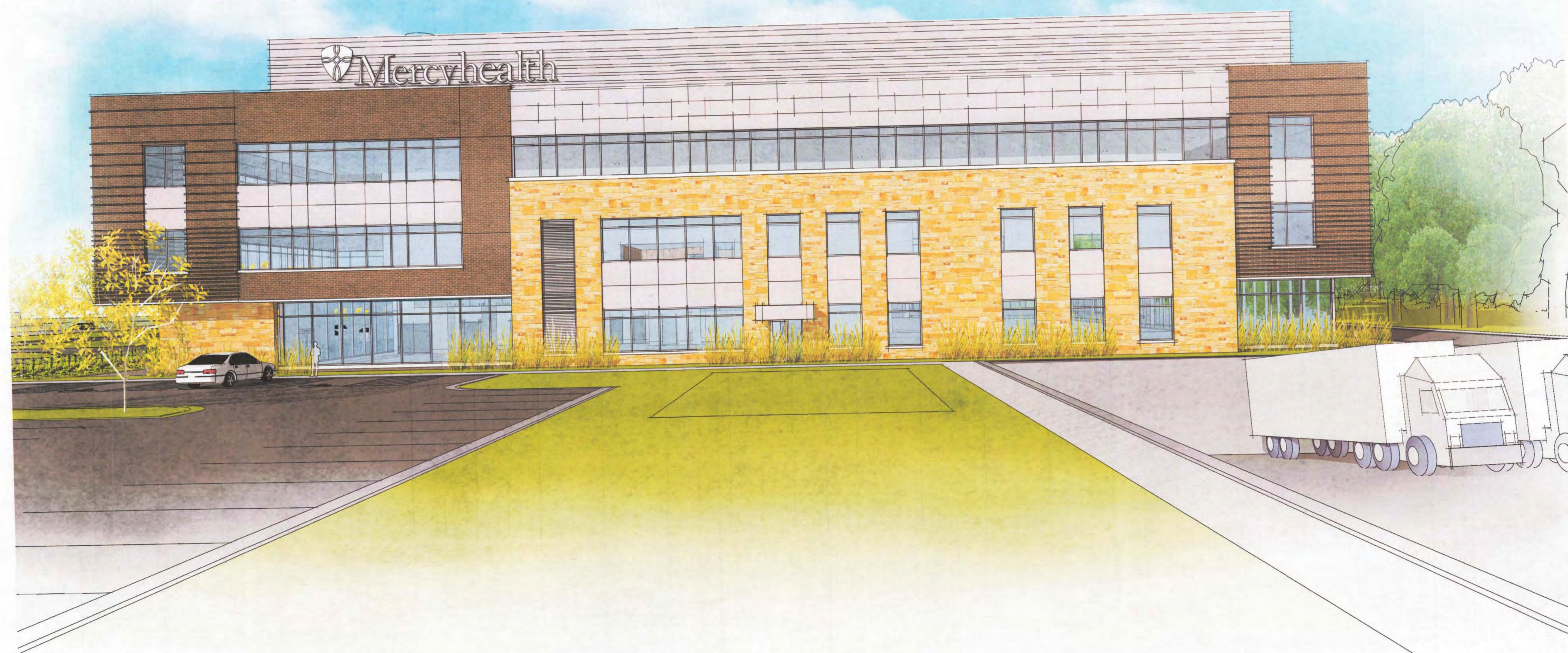

SOUTH VIEW OF CLINIC



AECOM Services of Illinois, Inc.
303 East Wacker Drive, Suite 1400
Chicago, Illinois 60601

PROJECT

Mercyhealth Hospital
and Medical Center

3 Oaks Rd and Raymond Rd
Crystal Lake, Illinois

CLIENT



www.mercyrookford.org

ARCHITECT

AECOM Services of Illinois, Inc.
IL Design Firm Reg No. 184-001854
800 LaSalle Avenue
Minneapolis, Minnesota 55402
P: 612-376-2000 F: 612-376-2271
www.aecom.com

CONSULTANTS

CIVIL ENGINEERS
Fehr Graham IL Design Firm No: 184-003525
200 Prairie Street, Suite 208
Rockford, Illinois 61107
P: 815-394-4700 F: 815-394-4702
www.fehr-graham.com

STRUCTURAL ENGINEERS
AECOM Services of Illinois, Inc.
277 West Nationwide Blvd
Columbus, Ohio 43215
P: 614-464-4500 F: 614-464-0588
www.aecom.com

MEP ENGINEERS
AECOM Services of Illinois, Inc.
277 West Nationwide Blvd
Columbus, Ohio 43215
P: 614-464-4500 F: 614-464-0588
www.aecom.com

REGISTRATION

**FINAL PUD SUBMITTAL
MERCYHEALTH CRYSTAL
LAKE
26 FEBRUARY 2018**

KEY PLAN

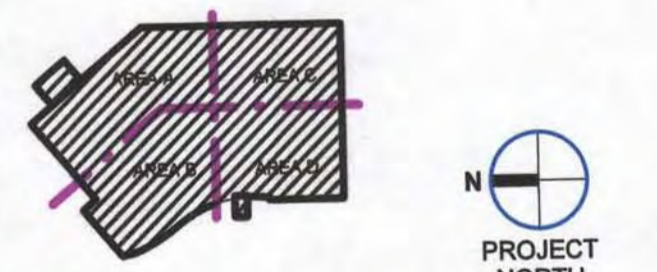

ISSUE/REVISION

NO.	DATE	DESCRIPTION

PROJECT NUMBER

60567514

SHEET TITLE

EXTERIOR BUILDING
PERSPECTIVES

SHEET NUMBER

A3000

Project Management Initials: Designer: Designer Checked: Checker Approved: Approver RCH ET 10/1/14/2



DEPARTMENT LEGEND

- ADMITTING/REGISTRATION
- AMB GARAGE
- CENTRAL STERILE PROCESSING
- CHAPEL
- EMERGENCY DEPARTMENT
- FOOD SERVICE
- GIFT
- IMAGING
- LAB
- MAIN LOBBY/RECEPT/PUBLIC RESTROOMS
- MEDICAL RECORDS/HIS
- PACU
- RETAIL PHARMACY
- SECURITY/FIRE
- STAFF SUPPORT
- SURGERY

1 1ST LEVEL DEPARTMENT PLAN Scale: 1/16" = 1'-0"



AECOM Services of Illinois, Inc.
303 East Wacker Drive, Suite 1400
Chicago, Illinois 60601

PROJECT

Mercyhealth Hospital
and Medical Center

3 Oaks Rd and Raymond Rd
Crystal Lake, Illinois

CLIENT



www.mercyrocksford.org

ARCHITECT

AECOM Services of Illinois, Inc.
IL Design Firm Reg No. 184-001854
800 LaSalle Avenue
Minneapolis, Minnesota 55402
P: 612-376-2000 F: 612-376-2271
www.aecom.com

CONSULTANTS

CIVIL ENGINEERS
Fehr Graham IL Design Firm No: 184-003525
200 Prairie Street, Suite 208
Rockford, Illinois 61107
P: 815-394-4700 F: 815-394-4702
www.fehr-graham.com

STRUCTURAL ENGINEERS
AECOM Services of Illinois, Inc.
277 West Nationwide Blvd
Columbus, Ohio 43215
P: 614-464-4500 F: 614-464-0588
www.aecom.com

MEP ENGINEERS
AECOM Services of Illinois, Inc.
277 West Nationwide Blvd
Columbus, Ohio 43215
P: 614-464-4500 F: 614-464-0588
www.aecom.com

REGISTRATION

FINAL PUD SUBMITTAL
MERCYHEALTH CRYSTAL
LAKE
26 FEBRUARY 2018

KEY PLAN

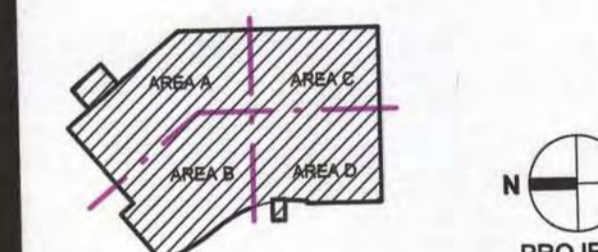

ISSUE/REVISION

NO.	DATE	DESCRIPTION

PROJECT NUMBER

60567514

SHEET TITLE

1ST LEVEL AREA
DEPARTMENT PLAN

SHEET NUMBER

A101



DEPARTMENT LEGEND

- INFUSION CLINIC
- MAIN LOBBY/RECEPT/PUBLIC RESTROOMS
- OUTPATIENT CLINIC

1 3RD LEVEL
 A103 Scale: 1/16" = 1'-0"

AECOM

AECOM Services of Illinois, Inc.
 303 East Wacker Drive, Suite 1400
 Chicago, Illinois 60601

PROJECT
Mercyhealth Hospital and Medical Center
 3 Oaks Rd and Raymond Rd
 Crystal Lake, Illinois

CLIENT

 www.mercyrookford.org

ARCHITECT
 AECOM Services of Illinois, Inc.
 IL Design Firm Reg. No. 184-001654
 600 LaSalle Avenue
 Minneapolis, Minnesota 55402
 P: 612-376-2000 F: 612-376-2271
 www.aecom.com

CONSULTANTS
CIVIL ENGINEERS
 Fehr Graham IL Design Firm No: 184-003625
 200 Prairie Street, Suite 208
 Rockford, Illinois 61107
 P: 815-394-4700 F: 815-394-4702
 www.fehr-graham.com

STRUCTURAL ENGINEERS
 AECOM Services of Illinois, Inc.
 277 West Nationwide Blvd
 Columbus, Ohio 43215
 P: 614-464-4500 F: 614-464-0588
 www.aecom.com

MEP ENGINEERS
 AECOM Services of Illinois, Inc.
 277 West Nationwide Blvd
 Columbus, Ohio 43215
 P: 614-464-4500 F: 614-464-0588
 www.aecom.com

REGISTRATION

FINAL PUD SUBMITTAL
MERCYHEALTH CRYSTAL LAKE
26 FEBRUARY 2018

KEY PLAN

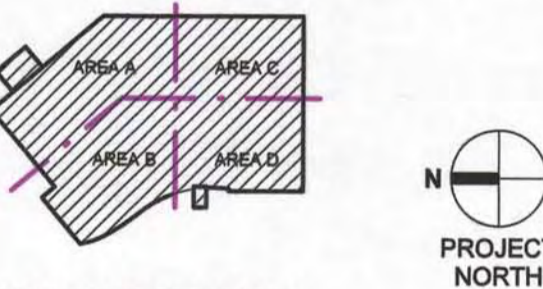

ISSUE/REVISION

NO.	DATE	DESCRIPTION

PROJECT NUMBER
 60557514

SHEET TITLE
 3RD LEVEL AREA DEPARTMENT PLAN

SHEET NUMBER
A103