



#2019-64
1153 North Shore – Variation
Project Review for Planning and Zoning Commission

Meeting Date: October 16, 2019

Requests:

1. Variation from Article 7 Nonconformities to allow the reconstruction of a structure or portion of a structure which was destroyed/removed by more than 50%.
2. Variation from Article 7 Nonconformities to allow the increase in the nonconforming structure by increasing the volume of the area.

Location: 1153 North Shore

Acreage: Approximately 10,372 square feet

Existing Zoning: R-2 Single Family

Surrounding Properties:

North:	R-2 Single Family
South:	R-2 Single Family
East:	R-2 Single Family
West:	R-2 Single Family

Staff Contact: Elizabeth Maxwell (815.356.3615)

Background:

- The property is an existing single family home. A portion of the structure and patio, approximately 6.6 feet, is on the neighboring property, which is covered by an easement.
- The petitioners received a permit for interior remodeling. Once they commenced the renovation, they found there was less of the structure they could save and it needed to be removed in order to properly fix the problems and bring the structure up to current codes.
- This removal, since it was nonconforming, could not be reconstructed without meeting current setbacks. The variation is to allow the reconstruction of the nonconforming portion back on the same footprint.
- Also as part of the renovations, the roof height was increased. The floor was repaired, which raised it up, so the roof needed to be raised to maintain a proper ceiling height. This increase in height is considered an increase in volume. This is an increase in the nonconformity, which requires the variation.

Development Analysis:

General

- **Zoning:** The site is zoned R-2 Single Family. This property is used as a single-family home.
- **Land Use:** The land use map shows the area as Urban Residential. This land use designation is appropriate for this use.

Project Analysis:

SITE PLAN

- An approximately 6.6-foot portion of the existing residence and 8.5-foot portion of the existing patio are currently on the neighboring property to the south.
- This portion of the house is illustrated to be renovated, which includes removal and replacement of portions of the roof, walls and windows. No extension of the existing footprint to this portion of the structure is proposed.
- Due to the fact that this portion was nonconforming and it was destroyed by more than 50%, it requires the variation to be rebuilt and the volume increased, even though the underlying footprint was not changed.

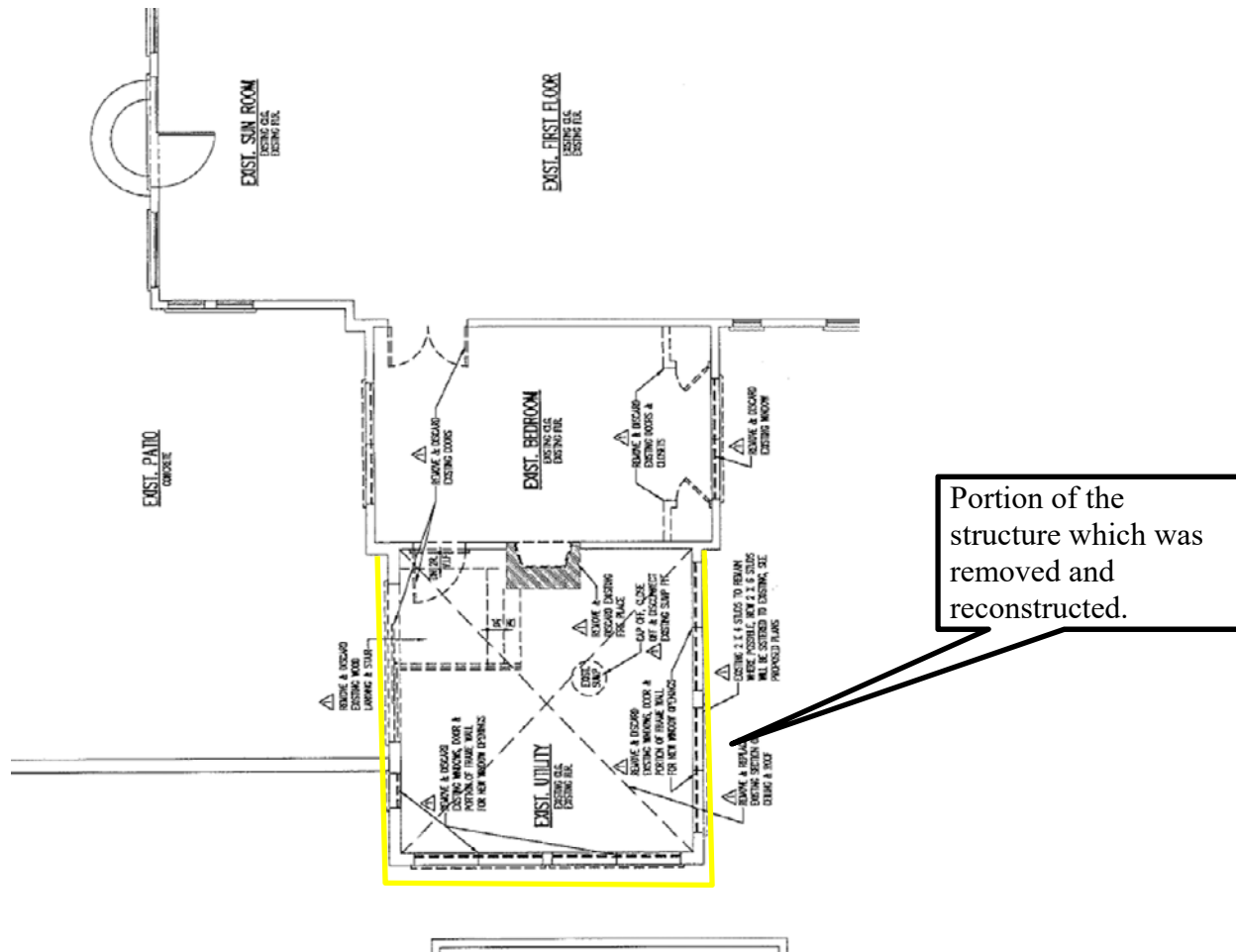

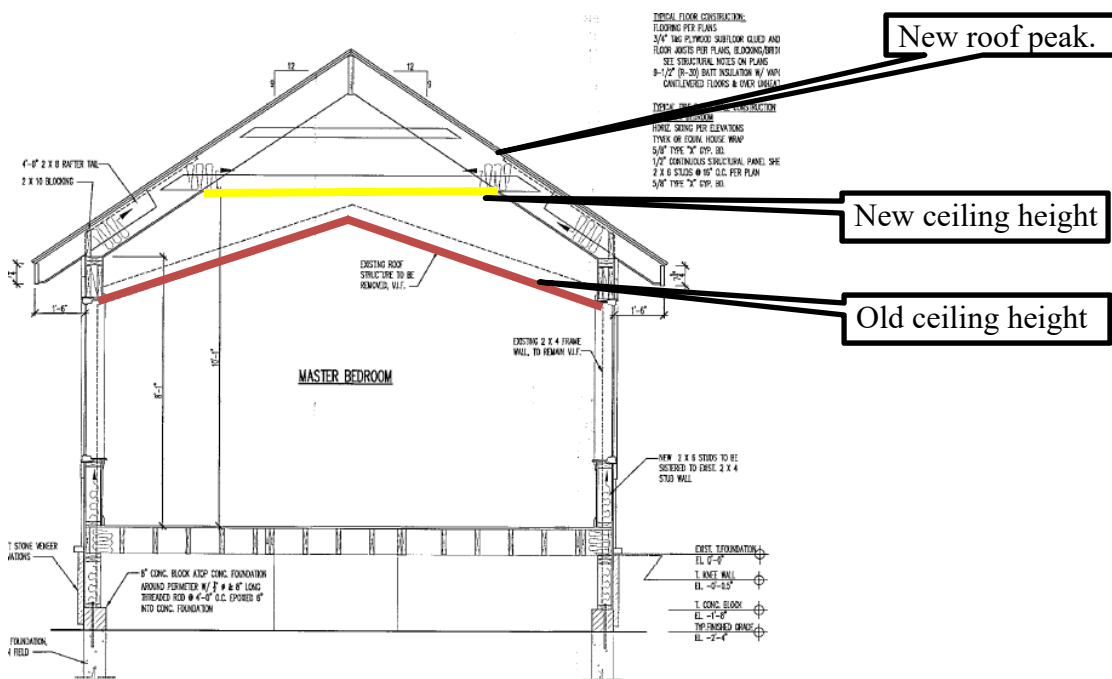
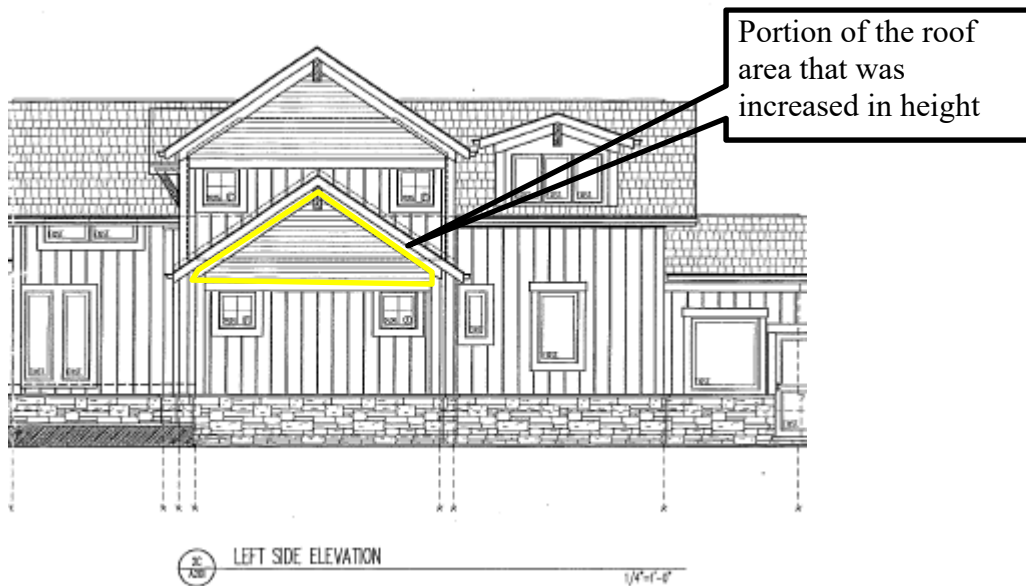

Comprehensive Land Use Plan 2020 Vision Summary Review:

The Comprehensive Plan designates the subject property as Urban Residential, which allows for existing and future single-family residential uses. The following goal is applicable to this request:

Land Use - Residential

Goal: Encourage a diversity of high quality housing in appropriate locations throughout the city that supports a variety of lifestyles and invigorates community character.

This can be accomplished with the following supporting action:

Supporting Action: Promote safe, clean and well-maintained housing by encouraging regular repair and maintenance of housing.

Housing – Single Family Housing

Goal: Promote strong neighborhoods by preserving their character and historical significance and ensuring that they are well serviced by a variety of community facilities and services.

This can be accomplished with the following supporting action:

Supporting Action: Preserve the unique character of existing neighborhoods.

Findings of Fact:

ZONING ORDINANCE VARIATION

The petitioner is requesting two variations:

- Variation from Article 7 Nonconformities to allow the reconstruction of a structure or portion of a structure which was destroyed/removed by more than 50%.
- Variation from Article 7 Nonconformities to allow the increase in the nonconforming structure by increasing the volume of the area.

The Unified Development Ordinance lists specific standards for the review and approval of a variation. The granting of a variation rests upon the applicant proving practical difficulty or hardship caused by the Ordinance requirements as they relate to the property. To be considered a zoning hardship, the specific zoning requirements; setbacks, lot width and lot area must create a unique situation on this property. It is the responsibility of the petitioner to prove hardship at the Planning and Zoning Commission public hearing.

Standards

When evidence in a specific case shows conclusively that literal enforcement of any provision of this Ordinance would result in a practical difficulty or particular hardship because:

- a. The plight of the property owner is due to unique circumstances, such as, unusual surroundings or conditions of the property involved, or by reason of exceptional narrowness, shallowness or shape of a zoning lot, or because of unique topography, or underground conditions.

Meets *Does not meet*

- b. Also, that the variation, if granted, will not alter the essential character of the locality.

Meets *Does not meet*

For the purposes of supplementing the above standards, the Commission may take into consideration the extent to which the following facts favorable to the application have been established by the evidence presented at the public hearing:

- a. That the conditions upon which the application for variation is based would not be applicable generally to other property within the same zoning classification;
 Meets *Does not meet*

- b. That the alleged difficulty or hardship has not been created by any person presently having interest in the property;
 Meets *Does not meet*

- c. That the granting of the variation will not be detrimental to the public welfare or injurious to other property or improvements in the neighborhood in which the property is located; or
 Meets *Does not meet*

- d. That the proposed variation will not impair an adequate supply of light or air to adjacent property, will not unreasonably diminish or impair the property values of adjacent property, will not unreasonably increase congestion in the public streets, substantially increase the danger of fire or otherwise endanger public safety.
 Meets *Does not meet*

Where the evidence is not found to justify such conditions, that fact shall be reported to the City Council with a recommendation that the variation be denied.

Recommended Conditions:

If a motion to recommend approval of the petitioner's request is made, it should be with the following conditions:

- 1. Approved plans, reflecting staff and advisory board recommendations, as approved by the City Council:
 - A. Application (Matthias, received 09/20/19)
 - B. Plat of Survey (Schmitt Engineering, dated 05/02/09, received 09/20/19)
 - C. Architectural Plans (ALA Architects, dated 05/22/19, received 09/20/19)

- 2. The petitioner shall address all of the review comments and requirements of Community Development Department.

PLN-2019-00064 MATTHIAS – 1153 NORTH SHORE DRIVE

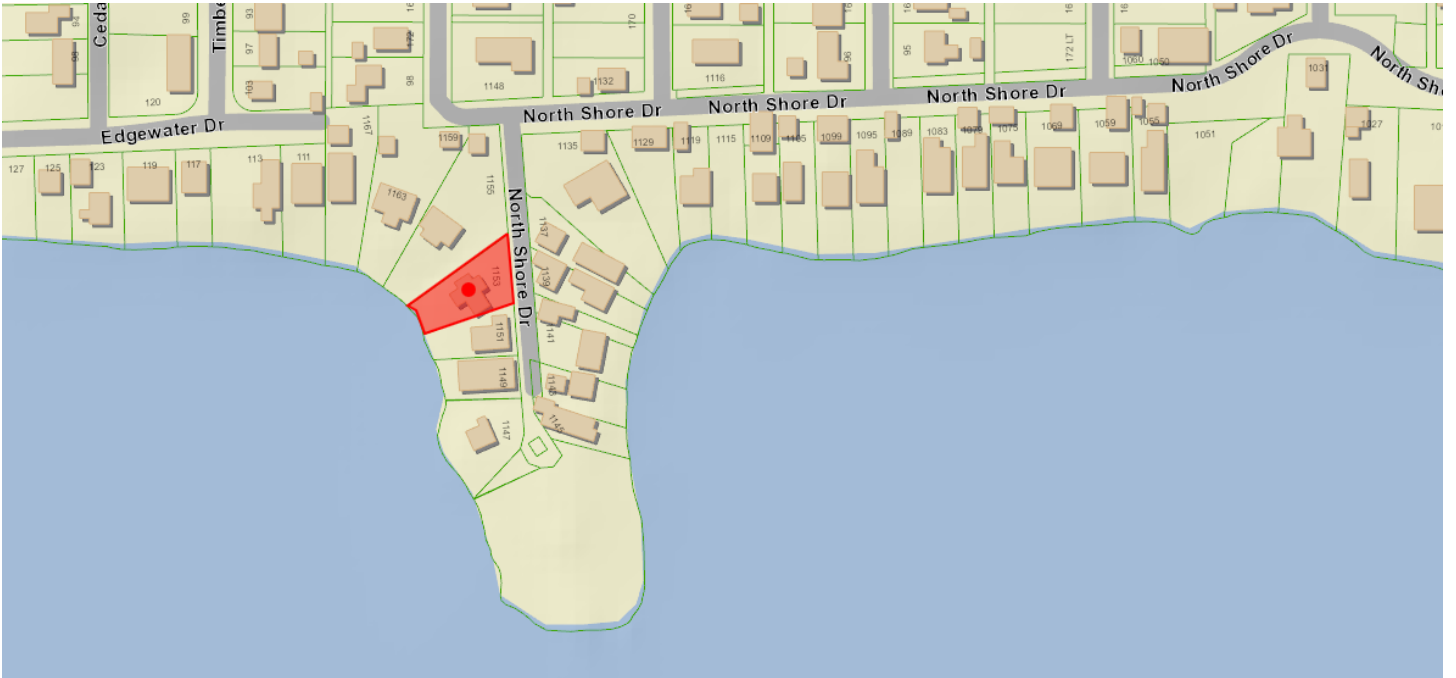

Application for Simplified Residential Variation

Application Number: _____	FOR OFFICE USE ONLY
Project Name: _____	
Date of Submission: _____	

I. Applicant

Brent & Linda Matthias
Name
4510 Maine Trail
Street
Crystal Lake Illinois 60012
City State Zip Code
815-342-0951 n/a bematthias@sbcglobal.net
Telephone Number Fax Number E-mail address

II. Owner of Property (if different)

Name
Address Telephone Number

III. Project Data

1. a. Location/Address: 1153 North Shore Drive
b. PIN #: 18-01-251-004

2. Description of proposal/Reason for request (including how the standards for variation are met, any unique circumstance of the property, or particular hardship):
DESCRIBE THE UNIQUE CIRCUMSTANCES OF THE PROPERTY:
A non-conforming structure on the property requires demolition of a malfunctioning chimney, removal and replacement of building components that were rotting and/or not plumb, removal and replacement of an unsafe roof, and a relocation of the roof to permit a ceiling height within the structure that meets current codes.
IS THE HARDSHIP SELF-CREATED?
No, previous owners of the property failed to build the structure to code and allowed the structure to fall into disrepair.

RECEIVED
SEP 20 2019
PLN-2019-00064

ARE THE CONDITIONS APPLICABLE TO OTHER PROPERTIES IN THE SAME ZONING CLASSIFICATION?

No.

WILL THE VARIATION ALTER THE ESSENTIAL CHARACTER OF THE LOCALITY?

No.

WILL THE VARIATION, IF GRANTED BE DETRIMENTAL TO PUBLIC WELFARE OR INJURIOUS TO OTHER PROPERTY?

No.

WILL THE VARIATION AS PROPOSED IMPAIR ADEQUATE SUPPLY OF LIGHT OR AIR TO ADJACENT PROPERTY; DIMINISH PROPERTY VALUE; INCREASE CONGESTION IN PUBLIC STREETS; SUBSTANTIALLY INCREASE THE DANGER OF FIRE; OR ENDANGER PUBLIC SAFETY?

No, in fact proposed changes to the structure would improve fire safety by including additional fire-proofing. The change in roofline height does not impact light, air, or view to adjacent property.

3. List any previous variations that are approved for this property: None.

IV. Signatures

PETITIONER: Print and Sign name (if different from owner)

Date

As owner of the property in question, I hereby authorize the seeking of the above requested action.

[Signature]
BRENT MATTHIAS

[Signature]
LINDA MATTHIAS

9-20-2019

OWNER: Print and Sign name

Date

NOTE: If the property is held in trust, the trust officer must sign this petition as owner. In addition, the trust officer must provide a letter that names all beneficiaries of the trust.

**PUBLIC NOTICE
BEFORE THE PLANNING
AND ZONING COMMISSION
OF THE CITY OF CRYSTAL
LAKE, MCHENRY COUNTY,
ILLINOIS**

**IN THE MATTER OF THE
APPLICATION OF
Brent and Linda Matthias**

LEGAL NOTICE

Notice is hereby given in compliance with the Unified Development Ordinance (UO) of the City of Crystal Lake, Illinois, that a public hearing will be held before the Planning and Zoning Commission upon the application by Brent and Linda Matthias for approval of a variation relating to the following real estate known as 1153 North Shore Drive, Crystal Lake, Illinois 60014, PIN: 18-01-251-004.

This application is filed for the purposes of seeking a Simplified Residential Zoning Variation from Article 7 Non-conformities to allow the reconstruction of a structure or portion of a structure, which was destroyed/removed by more than 50% and to allow the increase in the nonconforming structure by increasing the volume of the area, as well as, any other variations that may be necessary to allow the plans as presented. Plans for this project can be viewed at the City of Crystal Lake Planning and Economic Development Department at City Hall.

A public hearing before the Planning and Zoning Commission on the request will be held at 7:30 p.m. on Wednesday, October 16, 2019, at the Crystal Lake City Hall, 100 West Woodstock Street, at which time and place any person determining to be heard may be present.

Tom Hayden, Chairperson
Planning and Zoning
Commission
City of Crystal Lake

(Published in the Northwest
Herald September 27,
2019) 1707701

MATTHIAS RESIDENCE

1153 NORTH SHORE DRIVE CRYSTAL LAKE, ILLINOIS

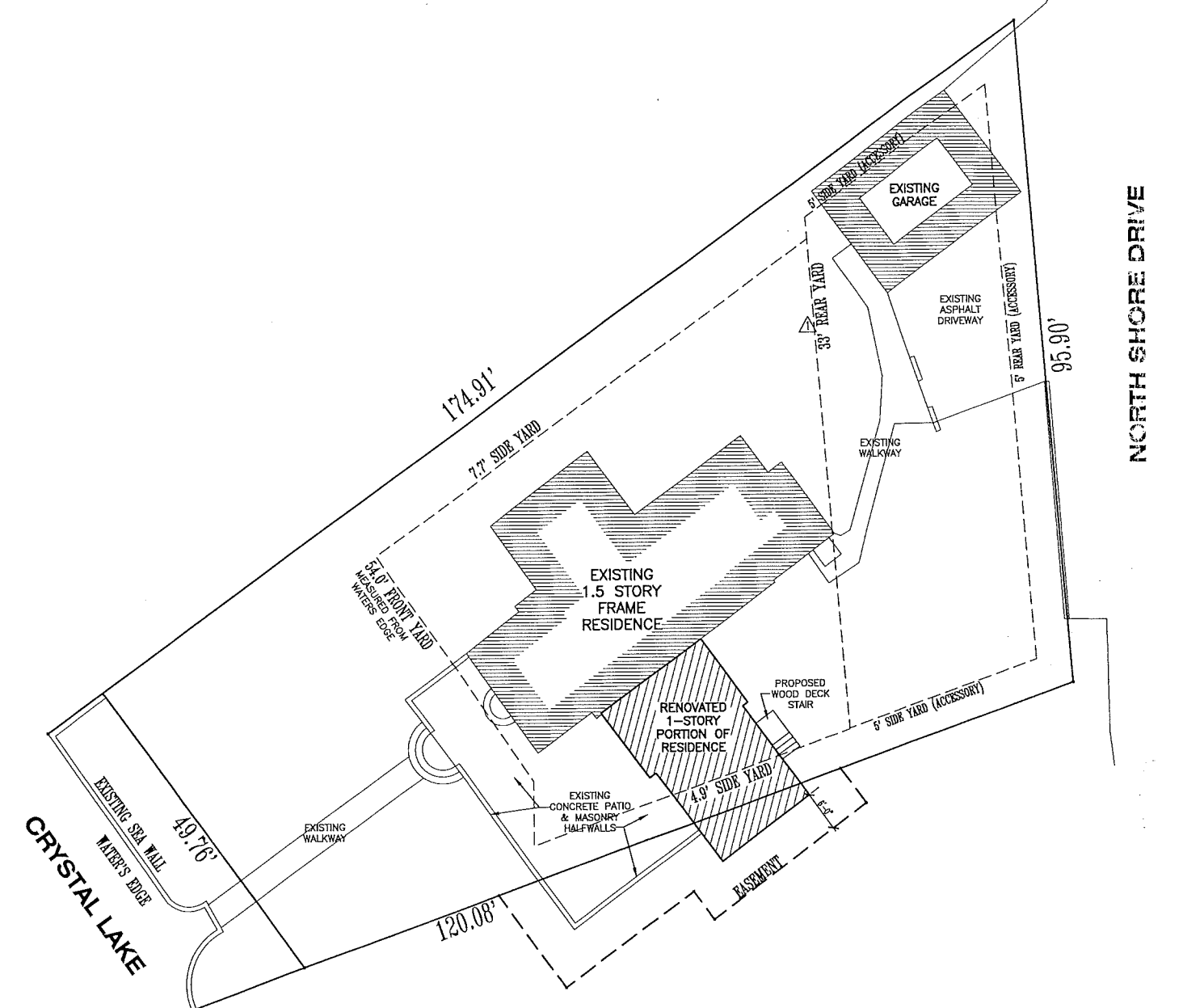

IMPERVIOUS SURFACE COVERAGE

AREA OF LOT (MEASURED TO INTERIOR OF SEA WALL)	10,124.6 S.F.
ZONING DISTRICT	R-2
MAXIMUM IMPERVIOUS COVERAGE	50%
ALLOWABLE IMPERVIOUS	5,062.3 S.F.
PROPOSED IMPERVIOUS	
FIRST FLOOR FOOTPRINT (ON PROPERTY)	+1632.8 S.F.
EXISTING GARAGE	+448.5 S.F.
PROPOSED SIDE DECK STAIR	+20.5 S.F.
MASTER BEDROOM	
EXISTING PATIO, WALKWAY (ON PROPERTY)	+780.6 S.F.
EXISTING ASPHALT DRIVEWAY & WALKWAYS	+815.2 S.F.
REAR (STREET SIDE)	
TOTAL IMPERVIOUS COVERAGE	3,697.6 S.F. ✓

IECC - INTERNATIONAL ENERGY CONSERVATION CODE

FOR PLAN REVIEWERS, OFFICIALS & CONTRACTORS

THESE PLANS HAVE BEEN PREPARED IN ACCORDANCE TO THE 2015 INTERNATIONAL ENERGY CONSERVATION CODE AND MET OR EXCEED ALL APPLICABLE REQUIREMENTS OF SAID CODE.

IF THE ARCHITECT HAS CHOSEN TO EXCEED AS ALLOWED FOR IN ETC, CHAPTER 6 (ADMINISTRATIVE FEATURES) ETC. SCOPE AND APPLICATION ABSTRACT - RESIDENTIAL, OPTION 1, MEETING OR EXCEEDING ALL APPLICABLE INSULATION VALUES AND SPECIFICATIONS REQUIRED BY THE CODE.

AS SPECIFIED BY THE CODE, OPTION 1, VALUES THE REQUIREMENT OF PERFORMING A "SMALLER PERFORMANCE ALTERNATIVE" OR "RESERVED" TO EVALUATE THE DEVELOPER, THE PRESCRIPTIVE METHOD EXCEEDS ALL APPLICABLE REQUIREMENTS REQUIRED BY THE CODE AND IS SPECIFICALLY ALLOWED FOR AS A REPLACEMENT FOR THE "SMALLER PERFORMANCE ALTERNATIVE" OR "RESERVED".

IF THESE PLANS STATE CERTAIN APPLICABLE ASPECTS OF THE 2015 IECC CODE AND WE DO NOT INTEND TO RESTORE THE EXISTING CODE OR ACT AS A REPLACEMENT TO THE CODE, ALL CONTRACTORS ARE TO FAMILIARIZE THEMSELVES WITH THE CODE AND FOLLOW THOSE REQUIREMENTS THAT RELATE TO THEIR PARTICULAR TRADE AND ARE RESPONSIBLE FOR SAME.

NOTE TO BIDDERS & CONTRACTORS

IF YOU DON'T READ ANY OTHER NOTES - READ THIS ONE !!!

THESE PLANS HAVE BEEN PREPARED BASED ON THE OCCURRENCE OF AVAILABLE CODES AND ORDINANCES WHICH ARE ON FILE TO APPROVAL AND INTERPRETATION BY THE ENGINEERING BOARD. AUTHORIZED TO ISSUE A BUILDING PERMIT. THE REQUIREMENTS AND BUILDING SPECIFICATIONS ARE SUBJECT TO CHANGE BASED ON THIS APPROVAL AND MAY AFFECT THE COST OF THE PROJECT OR SUCCESSFUL COMPLETION. BIDDERS ARE RESPONSIBLE FOR NOTING THE OWNER'S OR ORIGINATOR INSTITUTION RESPONSIBLE FOR ISSUING THE PERMIT FOR APPROVAL PRIOR TO BEGINNING WORK.

THIS ARCHITECTURAL DOCUMENTATION IS INTENDED TO BE AN OVERALL SCOPE AND DESCRIPTION OF WORK, ALONG WITH GENERAL SPECIFICATIONS FOR CONSTRUCTION. NO INFORMATION REQUIRED OR PERTINENT TO THE PROJECT REQUIRED FOR SUCCESSFUL PRICING OR COMPLETION IS INCLUDED. IT IS THE RESPONSIBILITY OF ALL CONTRACTORS TO FAMILIARIZE THEMSELVES WITH ALL CODES PERTAINING TO THEIR OCCUPANCE AND BE RESPONSIBLE FOR THE SUCCESSFUL COMPLETION OF THE PROJECT.

DESIGN LOADING VALUES

ROOF	30 PSF LIVE LOAD	WALL	20 PSF WIND FOR 0-20 FT. HEIGHT
FLOOR	30 PSF LIVE LOAD		25 PSF WIND FOR 21-29 FT. HEIGHT
FLOOR	60 PSF LIVE FOR EXTERIOR BALCONY		30 PSF WIND FOR 30 FT. AND ABOVE
	40 PSF LIVE FOR FLOORS, BEAMS, STAIRS	SOIL	3000 PSF ASSUMED UNLESS OTHERWISE INDICATED BY CONTRACTOR RESPONSIBLE TO VERIFY

FOUNDATION NOTES:

1. SEE FOUNDATION PLAN AND SECTION FOR HEIGHT OF FOUNDATION WALLS -

2. ALL FOUNDATION WALLS SHALL BE MINIMUM 8" THICK UNLESS OTHERWISE NOTED.

3. ALL FOUNDATION WALLS SHALL BE MINIMUM 12" THICK UNLESS OTHERWISE NOTED.

4. MINIMUM 6" THICK CONCRETE FLOOR SLAB SHALL BE MINIMUM 4" THICK UNLESS OTHERWISE NOTED.

5. MINIMUM 6" THICK CONCRETE FLOOR SLAB SHALL BE MINIMUM 4" THICK UNLESS OTHERWISE NOTED.

6. ALL PORCHES, STEPS AND GARAGE FLOOR SLABS SHALL BE A MIN. OF 3000 PSI AND BETWEEN 3/4" & 7/8" THICK.

7. FOUNDATION SHOULD BE SET AT LEAST 50' FROM TOP OF FINISHED FLOOR FINISHES EXISTING TOP OF FINISHED FLOOR, UNLESS OTHERWISE NOTED.

8. PROVIDE SAW CUTS IN EXISTING FOUNDATION TO PROVIDE FOR ADEQUATE ACCESS OTHER TO NEW FOUNDATION, PER PLANS AND LOCAL CODES.

9. PROVIDE SAW CUTS IN EXISTING FOUNDATION FOR WING ACCESS TO NEW ADDITION AS PER PLAN. CONTRACTOR IS RESPONSIBLE TO PROVIDE VERIFICATION OF EXISTING STRENGTH AND DEPTH OF EXISTING FOUNDATION AND FOOTING.

WINDOW NOTES:

1. VERIFY ALL WINDOWS IN FIELD PRIOR TO PURCHASE.

2. ALL WINDOWS SHALL BE MINIMUM 20" CLEAR ABOVE AND 20" CLEAR TO EACH SIDE.

3. TOP OF WINDOWS IN REARCEDED AREAS OF ADDITIONS TO MATCH EXISTING.

4. ALL WINDOWS ARE OCASTICATED IN ROUGH OPENING, SHOWN IN PLAN AND NOTES.

5. EXAMPLE: 2'-0" X 3'-6" IS TO BE MET WITH 2" OR EXCEEDED.

6. PROVIDE 1/2" CLEAR ABOVE ALL NEW WINDOWS AND OPERABLES UNLESS OTHERWISE NOTED.

7. VERIFY ALL EXISTING HEADERS WHICH BEARING WILL BE INCREASED AS A RESULT OF THE REWORKING TO BE 1/2" X 12 UNLESS OTHERWISE NOTED.

8. NEW WINDOW STYLE AND TYPE TO MATCH EXISTING UNLESS OTHERWISE NOTED.

9. WHEN PROVIDING A NEW WINDOW, PROVIDE SAFETY GLASS IN ALL WINDOWS WITHIN 24" OF DOOR, WITHIN 4" OF FLOOR, IN TUB/SUICIDE ENCLOSURES, AND IN STAIR WELLS.

STRUCTURAL NOTES:

1. DOUBLE JOISTS UNDER ALL BEARING PARALLEL PARTITIONS, KITCHEN ISLANDS AND POINT LOADS.

2. ALL INTERIOR PARTITIONS 2" UNLESS OTHERWISE NOTED.

3. ALL EXTERIOR WALLS SHALL BE 8" UNLESS OTHERWISE NOTED.

4. ALL EXTERIOR BRICK WALLS SHALL BE 8" UNLESS OTHERWISE NOTED.

5. ALL EXTERIOR STUCCO WALLS SHALL BE 4" UNLESS OTHERWISE NOTED.

6. ALL EXTERIOR STUCCO WALLS SHALL BE 4" UNLESS OTHERWISE NOTED.

7. ALL EXTERIOR STUCCO WALLS SHALL BE 4" UNLESS OTHERWISE NOTED.

8. ALL EXTERIOR STUCCO WALLS SHALL BE 4" UNLESS OTHERWISE NOTED.

9. ALL EXTERIOR STUCCO WALLS SHALL BE 4" UNLESS OTHERWISE NOTED.

10. ALL EXTERIOR STUCCO WALLS SHALL BE 4" UNLESS OTHERWISE NOTED.

PLAN & ELEVATION SYMBOLS

5 SHELVES	1 SHELF & 1 ROD	SPRINKLER HEAD
GAS HOOD	WATER HOOD	FROST PROOF HOSE BIB
SHOWER HEAD FINISH	SHOWER PAN HEAD	FLOOR DRAIN
PRE-FAB FIBERGLASS TUB	MASONRY REPAIR FLUE	REAR
CEILING DETAIL CASING	WORK POINT	ROOF PITCH
SECTION VIEW MARKER	ELEVATION MARKER	REVISION MARKER
FACE BRICK	SPRINKLER	CONCRETE
STONE	SHAKE	CEMENT
FIELD STONE	SHAKE	CEMENT

WINDOW & DOOR NOTES

EXAMPLE WINDOW: 2'-0" X 3'-6" IS TO BE MET WITH 2" OR EXCEEDED.

EXAMPLE DOOR: 3'-0" X 7'-0" IS TO BE MET WITH 2" OR EXCEEDED.

ELECTRICAL SYMBOLS:

SMOKE DETECTOR	SWITCHED DUPLEX OUTLET (2)	TELEPHONE JACK
DUPLEX OUTLET (1)	SMOKE	TELEPHONE JACK
QUAL OUTLET (1)	DOOR ACTIVATED SWITCH	HEAT JACKET
FLUORESCENT LIGHT FIXTURE	EXHAUST FAN (MENTED TO EXTERIOR)	EXHAUST FAN (MENTED TO EXTERIOR)
LIGHT FIXTURE	EXHAUST FAN (MENTED TO EXTERIOR)	EXHAUST FAN (MENTED TO EXTERIOR)
PRESSED CAN LIGHT	UNDER CABINET LIGHT	EXHAUST FAN (MENTED TO EXTERIOR)
DIRECTIONAL PRESSED CAN LT.	UNDER CABINET LIGHT STRIP	EXHAUST FAN (MENTED TO EXTERIOR)
SURFACE MOUNTED LED CAN LIGHT	EXHAUST FAN (MENTED TO EXTERIOR)	EXHAUST FAN (MENTED TO EXTERIOR)
WALL MOUNTED LIGHT FIXTURE	EXHAUST FAN (MENTED TO EXTERIOR)	EXHAUST FAN (MENTED TO EXTERIOR)
EXTERIOR FLOOR LIGHTS	EXHAUST FAN (MENTED TO EXTERIOR)	EXHAUST FAN (MENTED TO EXTERIOR)
A/C HAND WASH CUPBOARD	EXHAUST FAN (MENTED TO EXTERIOR)	EXHAUST FAN (MENTED TO EXTERIOR)
EXTERIOR WALKWAY COVER	EXHAUST FAN (MENTED TO EXTERIOR)	EXHAUST FAN (MENTED TO EXTERIOR)

WALL TYPES

- NEW FRAME WALL
- NEW FOUNDATION WALL & FOOTING
- REAR
- DR. SILL PLATE @ FLOOR WALL

NOTE TO CONTRACTORS

ALL CONTRACTORS PRIOR TO CONSTRUCTION ARE TO FAMILIARIZE THEMSELVES WITH THE PLANS AND EXISTING CONDITIONS OF THE PROJECT. ALL CONTRACTORS ARE RESPONSIBLE FOR PERFORMING WORK IN ACCORDANCE WITH ALL APPLICABLE CODES. NOTIFY ARCHITECT OF ANY CONDITIONS OR DISCREPANCIES ON PLANS WHICH MAY IMPEDERE WITH SUCCESSFUL COMPLETION OF THE PROJECT, PRIOR TO COMMENCEMENT OF ANY CONSTRUCTION OR DEMOLITION.

ALL NOTES SHOWN ARE TYPICAL, AND SOME MAY NOT APPLY TO THE SCOPE OF WORK.

CODE CONFORMANCE

THE DRAWINGS AND RELATED CONSTRUCTION TO CONFORM WITH THE FOLLOWING:

- 2015 INTERNATIONAL RESIDENTIAL CODE
- 2015 INTERNATIONAL MECHANICAL CODE
- 2015 INTERNATIONAL FUEL GAS CODE
- 2015 INTERNATIONAL ENERGY CONSERVATION CODE
- 2015 INTERNATIONAL FIRE CODE
- 2015 NATIONAL ELECTRICAL CODE
- 2015 NATIONAL PLUMBING CODE
- ITY OF CRISTAL LAKE CODE OF ORDINANCES

ARCHITECT'S CERTIFICATION

I have prepared, or caused to be prepared under my direct supervision, the attached plans and specifications and shall be, to the best of my knowledge and belief, and to the extent of my contractual obligation, they are in compliance with all applicable codes.

001-018291 11/20
Cert. No. Exp. Date

STAIR NOTES

1. STAIRS SHALL HAVE MAXIMUM 7 1/2" RISE HEIGHTS & MINIMUM 10" TREAD DEPTHS.

2. GUARDRAILS SHALL HAVE SPACING SUCH THAT THEY WILL NOT ALLOW THE PASSAGE OF A 4" DIA. SPHERE.

3. PROVIDE A MINIMUM OF 6" CLEAR HEADROOM FOR STAIRS IN ALL CONDITIONS, PROVIDE FULL LENGTH CONTINUOUS HEADROOM 36" IN HEIGHT AT ALL STAIR RUNS WITH 4 OR MORE RISERS. FULL CING TO BE RESTORED ON TERMINAL RAILS, POSTS.

ELECTRICAL NOTES

1. WHEN REWORKING OR ADDING A KITCHEN, ALL OUTLETS MAXIMUM 48" O.C., AND 017.

2. WHEN REWORKING OR ADDING A LAUNDRY ROOM, ALL OUTLETS WITHIN 72" OF SINK TO BE 017.

3. ALL EXISTING ELECTRICAL CONDITIONS WHICH ARE OBSERVED BY THE REWORKING OR ADDITION ARE TO BE ADJUSTED, UPDATED, MOVED OR MODIFIED AS NECESSARY TO CONFORM TO CURRENT LOCAL AND NATIONAL ELECTRICAL CODES.

4. WHEN WORKING ON EXISTING REWORKING (CALCULATIONS, DEPENDS ON WORKING) THE ENTIRE BUILDING SHALL BE PROVIDED WITH SHOCK DETECTION LOCATIONS AS REQUIRED FOR A NEW BLDG ON EACH LEVEL AND WITHIN 15'-0" OR IN EACH BEDROOM AS ACCORDING TO LOCAL CODE. (SEE PLANS)

5. MAXIMUM OF 12'-0" BETWEEN TYPICAL ROOM OUTLETS UNLESS OTHERWISE NOTED.

6. VERIFY THAT NO POINT ALONG ANY WALL IS 2'-0" LONG OR LONGER IN ANY HORIZONTAL ROOM TO BE MORE THAN 10' FROM AN OUTLET.

7. ALL NEW ELECTRICAL CONDUCTORS ARE TO BE SOLID COPPER IN ELECTRICAL METALIC TUBING.

8. ALL OUTLETS SHALL BE ARC FAULT PROTECTED.

9. ALL 120V-240V LINE CIRCUITS SHALL BE IDENTIFIED AS SUCH BY LABELING.

10. ALL NEWLY INSTALLED RECEPTICLES TO BE TAMPER RESISTANT.

11. ALL OUTLET 'OUTLET' ELECTRICAL INDESIGN SHALL BE 'CIRCUIT' BY SUPPORTING A CEILING FAN.

12. RECESSED INDOOR OR SURFACE MOUNTED FLUORESCENT LIGHT FIXTURES IN CLOSETS SHALL BE LOCATED A MIN. OF 6" IN FRONT OF THE TOP SHELF AND SURFACE MOUNTED INCANDESCENT FIXTURES IN WALLS IN CLOSETS SHALL BE AT LEAST 18" IN FRONT OF TOP SHELF AND SHALL BE FULLY ENCLOSED WITH A GLASS SURFACE MOUNTED INCANDESCENT LIGHT FIXTURES ARE NOT PERMITTED IN CLOSETS OTHER THAN WALL-MOUNTED.

13. PROVIDE 3 SEPARATE 20 AMP CIRCUITS FOR THE REFRIGERATOR, MICROWAVE AND DISHWASHER.

14. PROVIDE 1" DEEP X 3" WIDE X 6"-8" HIGH CLEAR AREA IN FRONT OF ELECTRICAL PANEL.

15. 200 AMP SERVICE UP TO 1000 S.F. OR 400 AMP SERVICE OVER 1000 S.F.

PLUMBING NOTES

1. PROVIDE GAS SHUTOFF VALVES TO ALL GAS APPLIANCES AND PREPLACES.

2. ALL PLUMBING SHALL BE PERFORMED BY LICENSED PLUMBERS OF SIMILAR HOLES TO BE IN A HUMAN WALL OF 24" STUCCO.

3. ALL WATER LINES TO A SECOND FLOOR TO HAVE W/ AIR CHARGERS.

4. AVOID GROUND WATER - SCHEDULE 40 P.V.C. 1/2" SERIES.

5. AVOID GROUND WATER - SCHEDULE 40 P.V.C. 1/2" SERIES.

6. AVOID GROUND WATER - TYPE L COPPER, NO LEAD SOLDER.

7. BELONG GROUND WATER - TYPE K COPPER.

8. COLLECTED PRAWER AND SHOCK TEST REQUIRED ON ALL PVC PIPING.

9. TEST AIR OR WATER PRESSURE TEST REQUIRED ON WATER PIPING.

10. UNDERGROUND SANITARY SHALL BE 4" DIA.

HVAC NOTES:

1. HVAC CONTRACTOR TO VERIFY EXISTING HVAC SYSTEM TO BE CAPABLE OF PROVIDING ADEQUATE AIR FLOW TO NEW ROOMS, REPLACE, ADD TO OR WORK AS NOTED.

2. HVAC CONTRACTOR TO VERIFY LOCATION OF HVAC IN FIELD.

3. WHEN PROVIDING AN ATTIC FURNACE, PROVIDE A SMOKE DETECTOR AN OVERLAP FAN WITH A DRAIN AND AUTO SHUT OFF VALVE (FOR BURN BACK UP) ALONG WITH ANY OTHER REQUIREMENTS WHICH MAY BE APPLIED TO SUBJECT TYPE AND MANUFACTURER BUILDING CODES.

4. DUCT JOINTS AND SEAMS SHALL BE MADE SUBSTANTIALLY AIR TIGHT.

5. DUCTS SHALL BE SUPPORTED AT 16'-0" INTERVALS MIN.

FINISHES

1. ALL INTERIOR AND EXTERIOR FINISHES INCLUDING BUT NOT LIMITED TO WALLS, CEILING, TRIMMING, SINK, TUBING, ETC. ARE TO MATCH EXISTING UNLESS OTHERWISE NOTED.

DRAWING INDEX

A000	SITE PLAN, DRAWING INDEX, GENERAL NOTES
A100	FIRST FLOOR DEMOLITION PLAN, SECOND FLOOR DEMOLITION PLAN
A101	FOUNDATION PLAN, WALL SECTION, DECK DETAILS
A102	FIRST FLOOR PLAN
A103	SECOND FLOOR PLAN
A201	FRONT ELEVATION, REAR ELEVATION
A202	LEFT SIDE ELEVATION, RIGHT SIDE ELEVATION
A300	ROOF PLAN & STRUCTURAL NOTES, CONSTRUCTION SPECIFICATIONS, SECTIONS, CONSTRUCTION SPECIFICATIONS, ATTIC, LIGHT & VENT SCHEDULE, WASTE & SUPPLY DIAGRAMS, TYPICAL STAIR DETAIL
E101	FIRST FLOOR ELECTRICAL PLAN
G101	GARAGE ELEVATIONS
G102	GARAGE FOUNDATION PLAN, FOUNDATION SECTIONS, ROOF PLAN & STRUCTURAL NOTES, ATTIC VENT SCHEDULE, CONSTRUCTION SPECIFICATIONS, WALL SECTION, TYPICAL DETAILS
G103	EXISTING GARAGE FLOOR PLAN, EXISTING GARAGE ELEVATIONS

NOTES:

1. VERIFY UTILITY LOCATIONS.
2. VERIFY TREES TO BE REMOVED WITH OWNER.
3. VERIFY STRUCTURE LOCATION WITH OTHERS. SITE PLAN DEPICTED REPRESENTS A REFERENCE LOCATION ONLY, NOT TO BE USED FOR STAKING, EXCAVATION, FOUNDATION LOCATION OR BUILDING OF ANY KIND. REFERENCE CIVIL ENGINEERING FOR ACTUAL HOUSE LOCATION AND VERIFY IN FIELD NO PORTION OF THE STRUCTURE EXTENDS OVER SETBACKS, BUILDING LINES OR EASEMENTS.
4. REFER TO CIVIL ENGINEERING PLANS FOR UTILITY INFORMATION.
5. BOUNDARY BASED UPON PLAT OF SURVEY FURNISHED TO ARCHITECT BY OWNER. VERIFY LOT DIMENSIONS IN FIELD.



MATTIAS RESIDENCE
1153 NORTH SHORE DRIVE
CRYSTAL LAKE, ILLINOIS

SITE PLAN
DRAWING INDEX
GENERAL NOTES

Architects & Planners, Inc.
2600 Dahn Road, R.L. 176
Crystal Lake, Illinois 60014
Telephone: 815-708-2020
Fax: 815-708-2021

Job Number
18214

Sheet Number:
A000

P. No. 0272-030

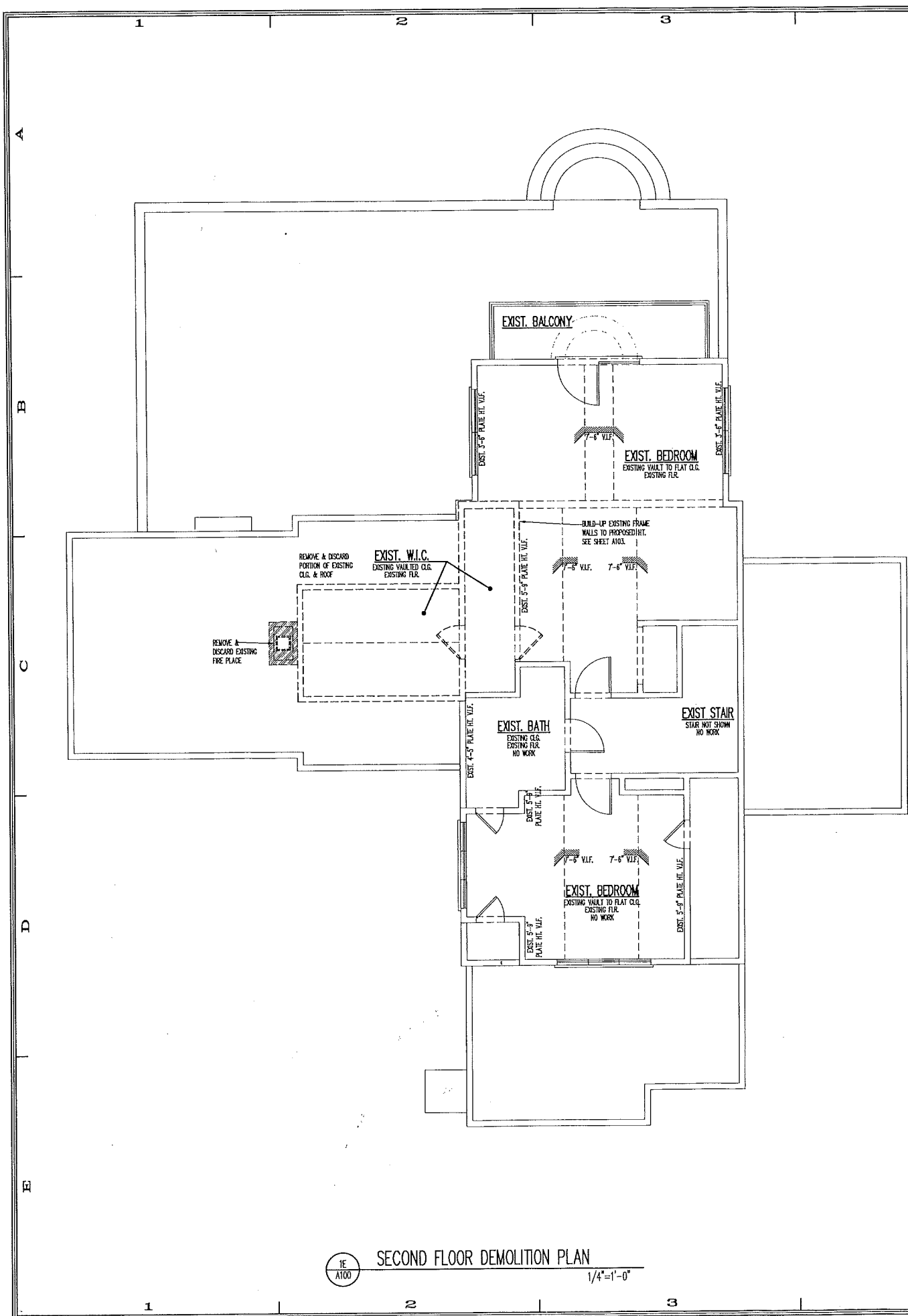

1E
A100
SECOND FLOOR DEMOLITION PLAN
1/4"=1'-0"

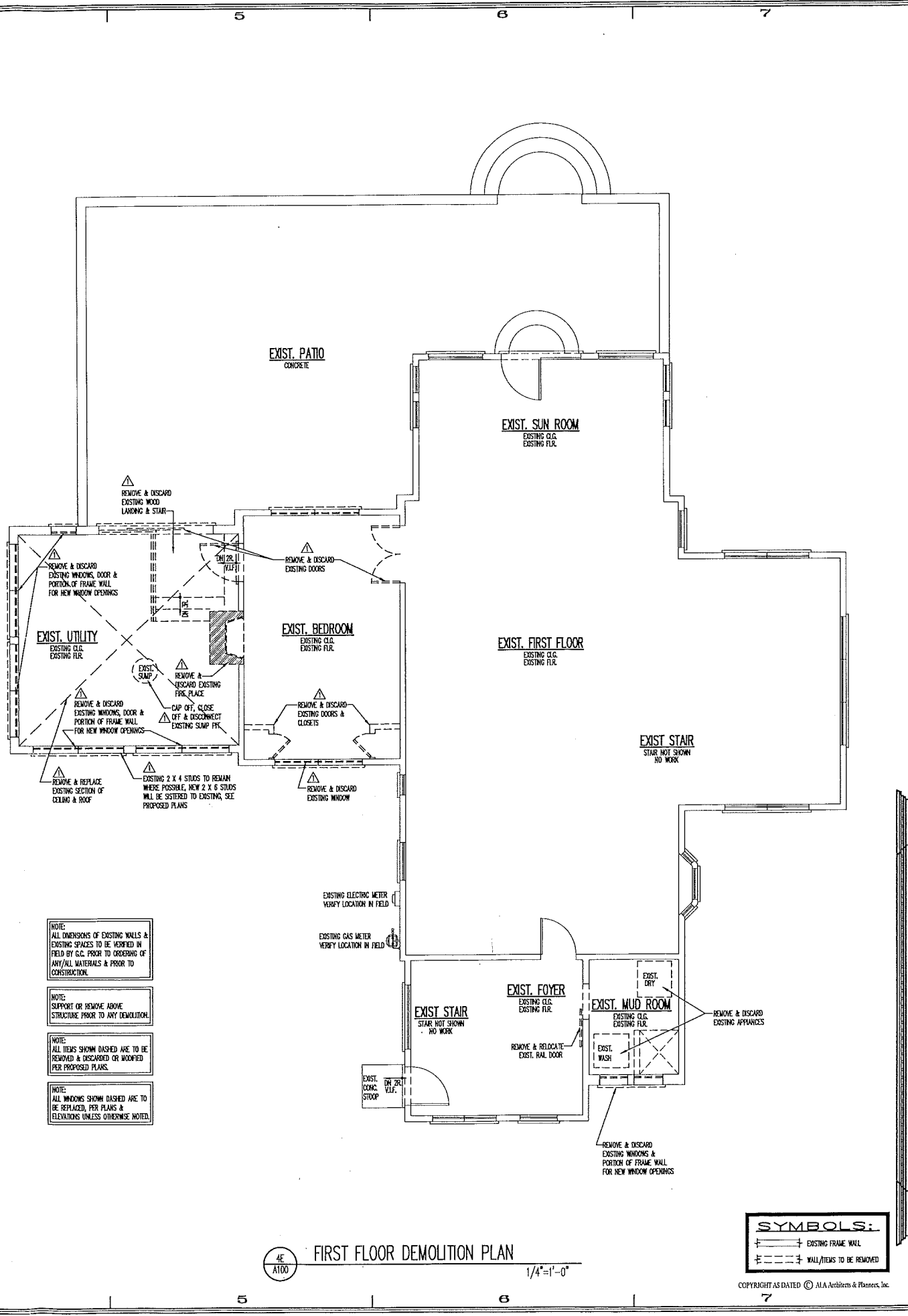

4E
A100
FIRST FLOOR DEMOLITION PLAN
1/4"=1'-0"

- NOTE: ALL DIMENSIONS OF EXISTING WALLS & EXISTING SPACES TO BE VERIFIED IN FIELD BY G.C. PRIOR TO ORDERING OF ANY/ALL MATERIALS & PRIOR TO CONSTRUCTION.
- NOTE: SUPPORT OR REMOVE ABOVE STRUCTURE PRIOR TO ANY DEMOLITION.
- NOTE: ALL ITEMS SHOWN DASHED ARE TO BE REMOVED & DISCARDED OR MODIFIED PER PROPOSED PLANS.
- NOTE: ALL WINDOWS SHOWN DASHED ARE TO BE REPLACED, PER PLANS & ELEVATIONS UNLESS OTHERWISE NOTED.

SYMBOLS:

	EXISTING FRAME WALL
	WALL/ITEMS TO BE REMOVED

DESIGN STAGE

CONCEPTUAL DESIGN	12-15-13	12-15-13	12-15-13	12-15-13	12-15-13	12-15-13	12-15-13	12-15-13	12-15-13
PRELIMINARY DESIGN	12-15-13	12-15-13	12-15-13	12-15-13	12-15-13	12-15-13	12-15-13	12-15-13	12-15-13
PERMIT DESIGN	12-15-13	12-15-13	12-15-13	12-15-13	12-15-13	12-15-13	12-15-13	12-15-13	12-15-13
FINAL DESIGN	12-15-13	12-15-13	12-15-13	12-15-13	12-15-13	12-15-13	12-15-13	12-15-13	12-15-13
RELEASE FOR PERMIT	12-15-13	12-15-13	12-15-13	12-15-13	12-15-13	12-15-13	12-15-13	12-15-13	12-15-13
RELEASE FOR PERMIT	12-15-13	12-15-13	12-15-13	12-15-13	12-15-13	12-15-13	12-15-13	12-15-13	12-15-13

MATTHIAS RESIDENCE
113 NORTH SHORE DRIVE
CRYSTAL LAKE, ILLINOIS

FIRST FLOOR DEMOLITION PLAN
SECOND FLOOR DEMOLITION PLAN

Architects & Planners, Inc.
3000 Baker Road # 101, 175
Crystal Lake, Illinois 60014
Telephone: 815-708-5200 Fax: 815-708-5201

Job Number: 18214
Sheet Number: A100
Date: 12/15/13

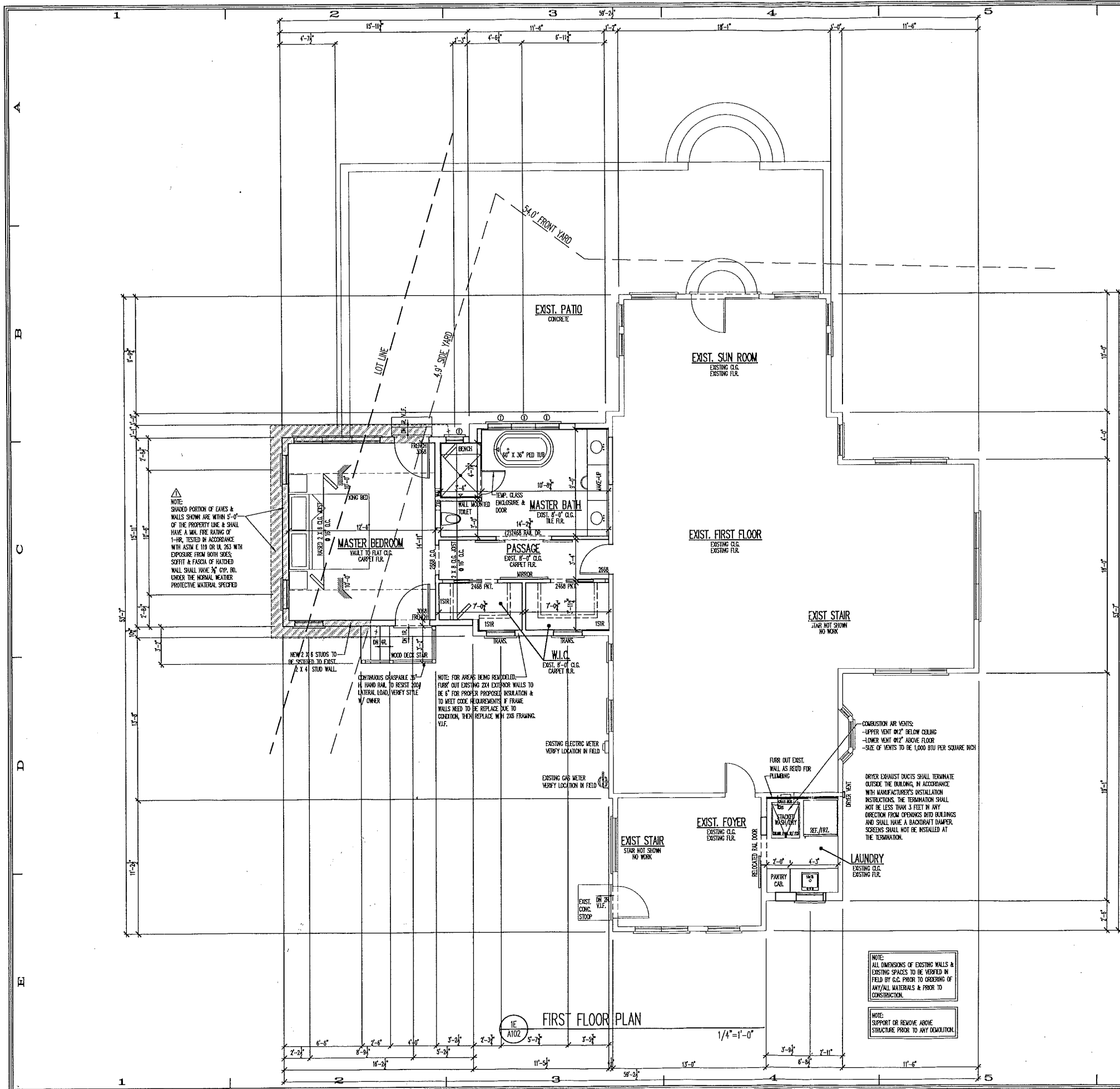

NOTE:
SHADED PORTION OF EAVES & WALLS SHOWN ARE WITHIN 5'-0" OF THE PROPERTY LINE & SHALL HAVE A MIN. FIRE RATING OF 1-HR. TESTED IN ACCORDANCE WITH ASTM E 119 OR UL 263 WITH EXPOSURE FROM BOTH SIDES. SOFFIT & FASCIA OF HATCHED WALL SHALL HAVE 3/4" GYP. BR. UNDER THE NORMAL WEATHER PROTECTIVE MATERIAL SPECIFIED.

NOTE: FOR AREAS BEING REMODELED, FURF OUT EXISTING 2X4 EXTERIOR WALLS TO BE 6" FOR PROPER PROPOSED INSULATION & TO MEET CODE REQUIREMENTS IF FRAME WALLS NEED TO BE REPLACED DUE TO CONDITION, THEN REPLACE WITH 2X6 FRAMING. V.I.F.

COMBUSTION AIR VENTS:
-UPPER VENT 8"2" BELOW CEILING
-LOWER VENT 8"2" ABOVE FLOOR
-SIZE OF VENTS TO BE 1,000 BTU PER SQUARE INCH

DRYER EXHAUST DUCTS SHALL TERMINATE OUTSIDE THE BUILDING, IN ACCORDANCE WITH MANUFACTURER'S INSTALLATION INSTRUCTIONS. THE TERMINATION SHALL NOT BE LESS THAN 3 FEET IN ANY DIRECTION FROM OPENINGS INTO BUILDINGS AND SHALL HAVE A BACKDRAFT DAMPER. SCREENS SHALL NOT BE INSTALLED AT THE TERMINATION.

NOTE:
ALL DIMENSIONS OF EXISTING WALLS & EXISTING SPACES TO BE VERIFIED IN FIELD BY C.C. PRIOR TO ORDERING OF ANY/MATERIALS & PRIOR TO CONSTRUCTION.

NOTE:
SUPPORT OR REMOVE ABOVE STRUCTURE PRIOR TO ANY DEMOLITION.

FIRST FLOOR PLAN

1/4"=1'-0"

DATE	DESCRIPTION	BY	CHKD.
08-15-19	CONCEPTUAL DESIGN	AL	AL
08-26-19	PERMANENT DESIGN	AL	AL
09-16-19	DESIGN DEVELOPMENT	AL	AL
09-16-19	RELEASE FOR BID	AL	AL
09-15-19	FINAL REVIEW	AL	AL
09-15-19	RELEASE FOR PERMIT	AL	AL

MATTHIAS RESIDENCE
1153 NORTH SHORE DRIVE
CRYSTAL LAKE, ILLINOIS

FIRST FLOOR PLAN

Architects & Planners, Inc.
2600 Behm Road at Rt. 175
Crystal Lake, Illinois 60014
Telephone: 815-788-9200 Fax: 815-788-9201

Job Number: 18214
Sheet Number: A102
P.D. Number: 18214102

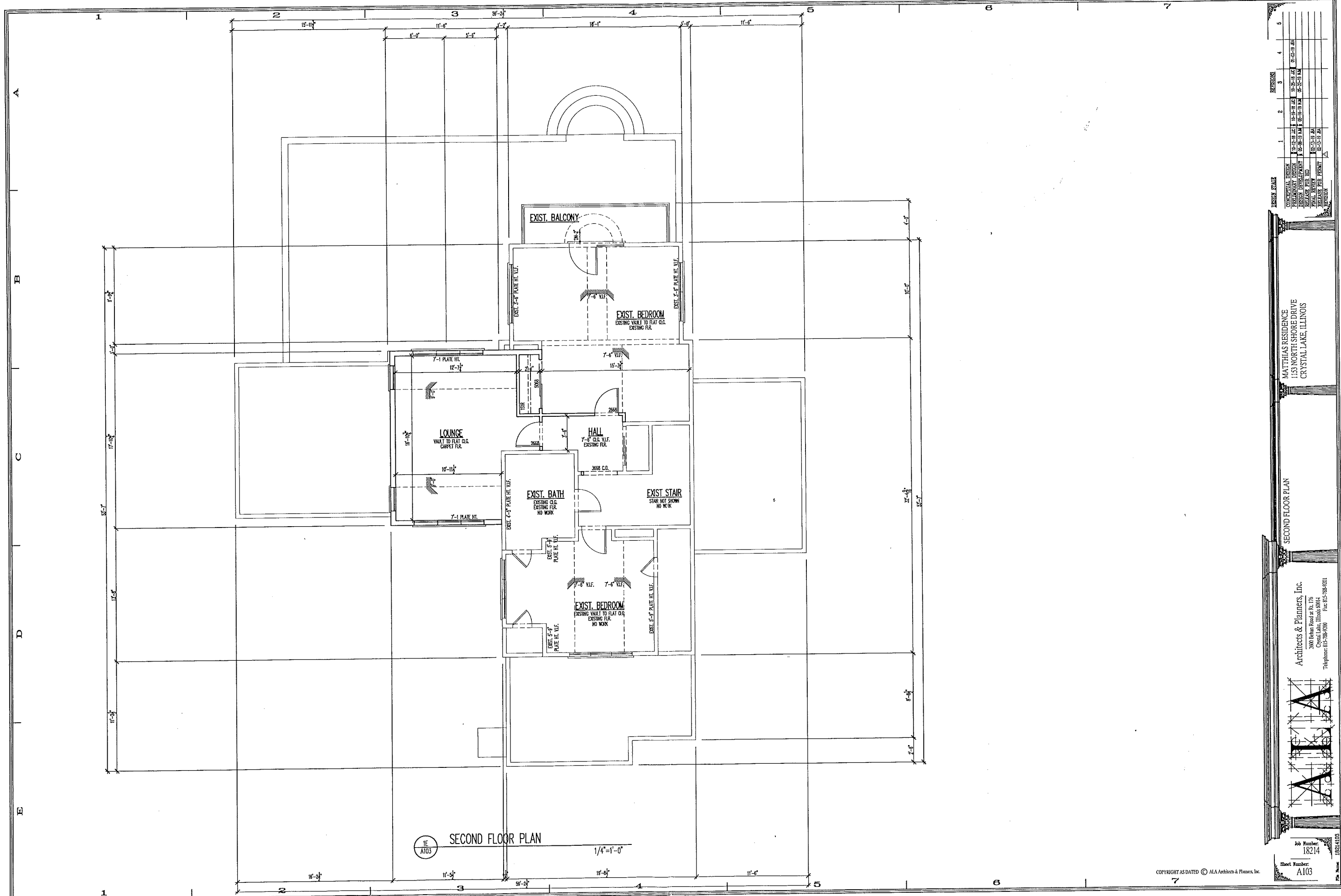

DESIGN STAGE		REVISIONS				
NO.	DESCRIPTION	1	2	3	4	5
1	CONCEPTUAL DESIGN					
2	PRELIMINARY DESIGN					
3	PERMIT APPLICATION					
4	PERMIT OBTAINED					
5	FINAL DESIGN					
6	RELEASE FOR PERMIT					
7	REVISION					

MATTHIAS RESIDENCE
1153 NORTH SHORE DRIVE
CRYSTAL LAKE, ILLINOIS

SECOND FLOOR PLAN

Architects & Planners, Inc.
2600 Bohan Road at Rt. 176
Crystal Lake, Illinois 60014
Telephone: 815-798-9700 Fax: 815-798-9211

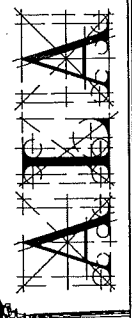

Job Number: 18214
Sheet Number: A103
Date: 10/21/03

1E
A103
SECOND FLOOR PLAN
1/4"=1'-0"



2C A200 REAR ELEVATION 1/4"=1'-0"

2C A201 LEFT SIDE ELEVATION 1/4"=1'-0"

NO.	REVISIONS	DATE
1	CONCEPTUAL DESIGN	10-11-18 AL
2	PRELIMINARY DESIGN	10-18-18 AL
3	DESIGN DEVELOPMENT	10-22-18 AL
4	PERMIT SET	10-25-18 AL
5	REVISED PER BID	05-08-19 MA
6	REVISED PER BID	05-14-19 MA
7	REVISED PER BID	05-21-19 MA
8	REVISED PER BID	05-21-19 MA
9	REVISED PER BID	05-21-19 MA
10	REVISED PER BID	05-21-19 MA

MATTHIAS RESIDENCE
1151 NORTH SHORE DRIVE
CRYSTAL LAKE, ILLINOIS

REAR ELEVATION
LEFT SIDE ELEVATION

Architects & Planners, Inc.
2800 Bevan Road #176
Crystal Lake, Illinois 60014
Telephone: 815/709-7930 Fax: 815/383-0701

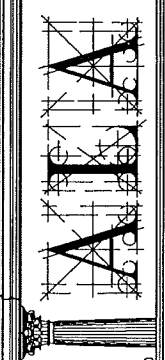

Job Number: 18214
Sheet Number: A200
P.L. Number: BBE14500

LEGEND	
●	FOUND AS NOTED
○	SET CHISELED +
(R)	RECORD DISTANCE
(M)	MEASURED DISTANCE
⊙	CATCH BASIN
⌚	POWER POLE
⌚	TELEPHONE RISER
⊕	WATER B-BOX

PLAT OF SURVEY WITH TOPOGRAPHY

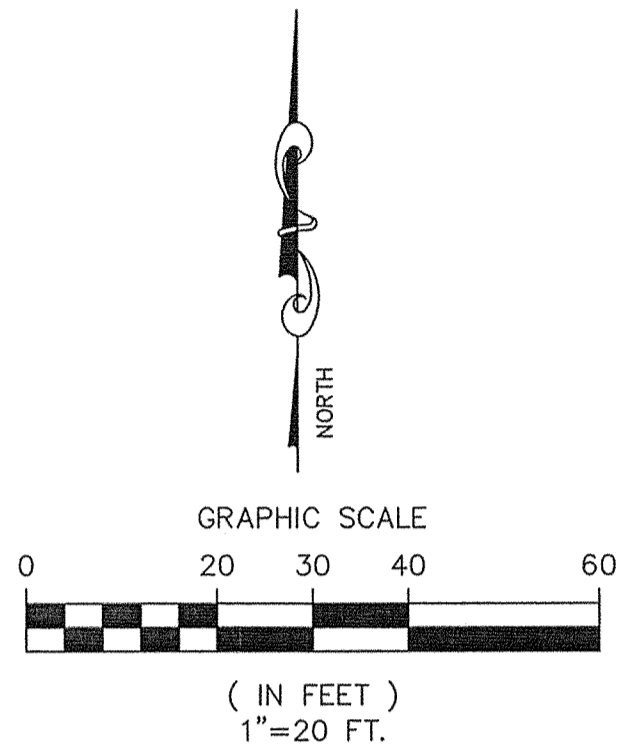

SOURCE BENCHMARK

BENCHMARK - NGS DATA SHEET:
DESIGNATED CAMP
PID AJ2960 SSN 7028
LOCATED WEST OF INTERSECTION OF ROUTE 176
AND 47 (SOUTH INTERSECTION)
STATION IS 15 FT NORTH OF THE EXTENDED
INTERSECTION OF IL RT 176 AND 91 FT
WEST OF CENTERLINE OF IL RT. 47. STATION IS
25 FT NORTH OF POWER POLE AND
62 FT SOUTH OF STATE OF ILLINOIS HIGHWAY SIGN
ELEVATION 918.54' NAVD 88

SITE BENCHMARK

RIM OF SANITARY SEWER MANHOLE ON
NORTH SHORE DRIVE JUST EAST OF THE
SOUTHEAST CORNER OF THE SITE.
ELEVATION = 893.00' NAVD 88

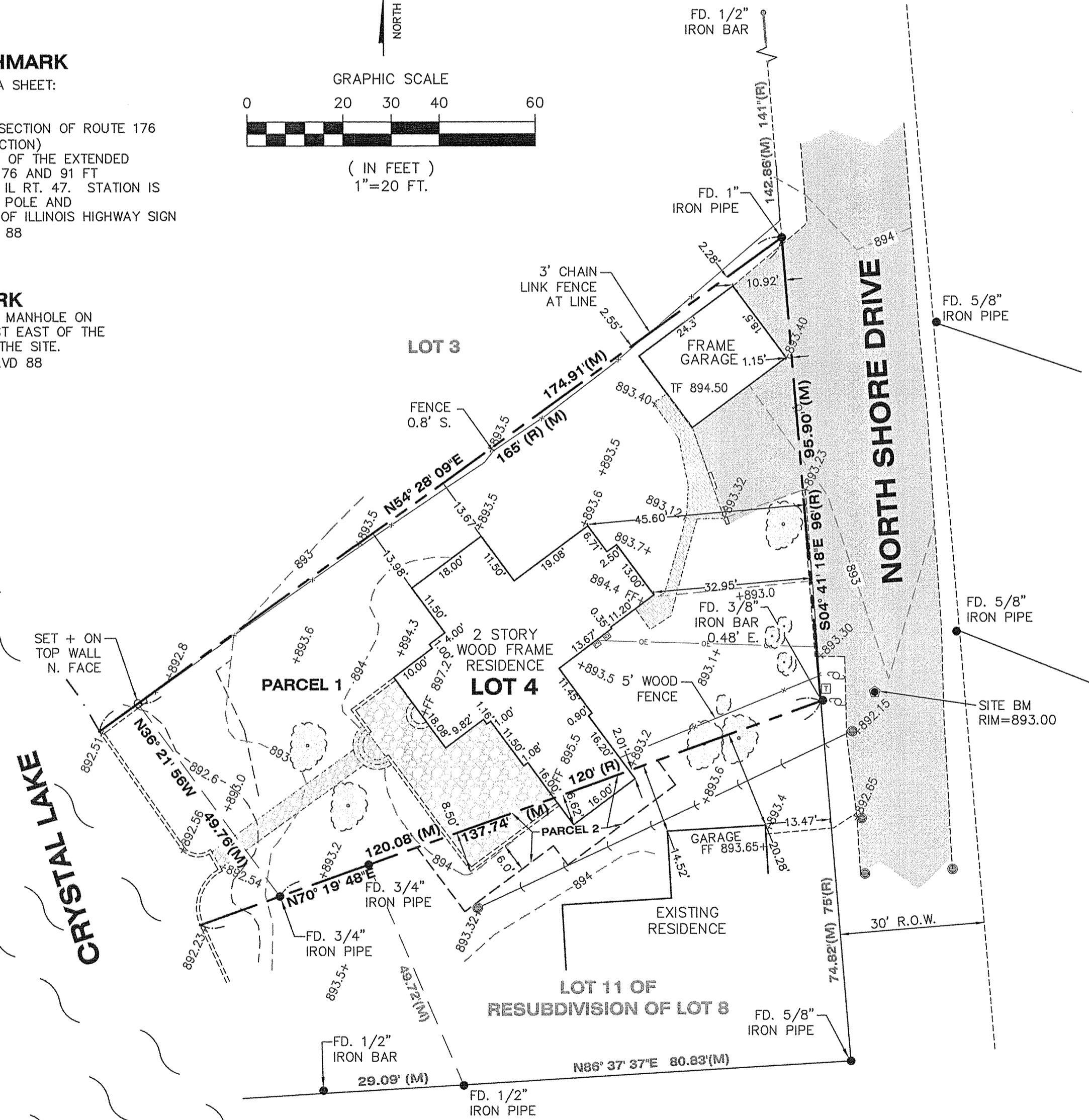

LEGAL DESCRIPTION

PARCEL 1:
LOT 4 IN PROSPECT POINT, CRYSTAL LAKE, AND BEING SITUATED IN THE
NORTHWEST QUARTER OF THE NORTHEAST QUARTER OF THE SOUTHWEST
QUARTER OF THE NORTHEAST QUARTER OF SECTION 1, TOWNSHIP 43
NORTH, RANGE 7 EAST OF THE THIRD PRINCIPAL MERIDIAN, AS SHOWN
BY PLAT THEREON ON RECORD IN THE RECORDER'S OFFICE OF MCHENRY
COUNTY, ILLINOIS, AT PAGE 65 OF BOOK 2 OF PLATS, FILED FOR RECORD
ON THE 29TH DAY OF APRIL, 1905, IN MCHENRY COUNTY, ILLINOIS.

PARCEL 2:
EASEMENT TO MAINTAIN THE EXISTING STRUCTURE LOCATED ON PARCEL 1
WHICH ENCROACHES ONTO LOT 11 IN THE RESUBDIVISION OF LOTS 5,6,7
AND 8 OF PROSPECT POINT ACCORDING TO THE PLAT THEREOF
RECORDED IN THE RECORDER'S OFFICE OF MCHENRY COUNTY, ILLINOIS IN
BOOK 3 OF PLATS, PAGE 67, SAID LOT BEING LOCATED IN AND BEING A
PART OF LOT 10 OF THE NORTHEAST QUARTER, SECTION 1, TOWNSHIP 43
NORTH, RANGE 7 EAST OF THE THIRD PRINCIPAL MERIDIAN, RECORDED
MAY 27, 1981 AS DOCUMENT NUMBER 817042, IN MCHENRY COUNTY,
ILLINOIS.

SURVEYORS NOTES

1. THE LEGAL DESCRIPTION IS BASED UPON ALTA OWNER'S POLICY OF TITLE
BY CHICAGO TITLE INSURANCE COMPANY POLICY NUMBER 17PNW541012WC
2. SURVEY BASED ON FIELD WORK COMPLETED ON 4/9, 4/16 AND 4/25/19.
3. P.I.N. 18-01-251-004
4. 1153 NORTH SHORE DR. CRYSTAL LAKE IL. 60014
5. BEARINGS BASED ON ILLINOIS STATE PLANE COORDINATE SYSTEM
6. AREA OF DESCRIBED PROPERTY AS MEASURED ON SURVEY IS
10,168 SQ. FT. OR 0.233 ACRES
7. PARCEL 2 LAYOUT IS BASED UPON THE EASEMENT AGREEMENT
DOCUMENT WHICH CONTAINS REFERENCES TO THE EXISTING BUILDING
AND PATIO IN ADDITION TO A SIX FOOT STRIP OF LAND ABUTTING
THE EXISTING ENCROACHMENTS. CONSULT AN ATTORNEY FOR A
LEGAL INTERPRETATION OF EASEMENT IN DOCUMENT NO. 817042.

GENERAL NOTES

1. ALL DIMENSIONS ARE GIVEN IN FEET AND DECIMAL PARTS
THEREOF.
2. COMPARE DEED DESCRIPTION AND SITE CONDITIONS WITH THE
DATA GIVEN ON THIS PLAT AND IMMEDIATELY REPORT ANY
DISCREPANCIES TO THE SURVEYOR.
3. NO DIMENSIONS SHALL BE ASSUMED BY SCALE MEASUREMENT
HEREON.
4. UNLESS NOTED ONLY THOSE BUILDING LINE SETBACKS AND
EASEMENTS WHICH ARE SHOWN ON THE RECORDED PLAT OF
SUBDIVISION ARE SHOWN HEREON. THERE MAY BE ADDITIONAL
TERMS, POWERS, PROVISIONS AND LIMITATIONS CONTAINED IN
AN ABSTRACT DEED, LOCAL ORDINANCES, TRUSTS,
COVENANTS OR OTHER INSTRUMENTS OF RECORD.

CERTIFICATION

STATE OF ILLINOIS }
COUNTY OF MCHENRY }

WE, SCHMITT ENGINEERING & ASSOCIATES, INC., ILLINOIS
PROFESSIONAL DESIGN FIRM NUMBER 184-005206, DO
HEREBY DECLARE THAT THE PLAT SHOWN HEREON IS A
CORRECT REPRESENTATION OF A SURVEY PERFORMED
AT OR UNDER MY DIRECTION.

GIVEN UNDER MY HAND AND SEAL THIS 9TH DAY OF MAY
A.D., 2019.

JOSEPH J. BRAHM

ILLINOIS PROFESSIONAL LAND SURVEYOR NO. 3623
MY RENEWABLE LICENSE EXPIRES NOVEMBER 30,
2020

THIS PROFESSIONAL SERVICE CONFORMS TO THE CURRENT
ILLINOIS MINIMUM STANDARDS FOR A BOUNDARY SURVEY.

ORIGINAL SURVEY MAY 2, 2019. REVISION DATE: MAY 9,
2019 PARCEL 2 LABELING

PREPARED FOR:
BRENT & LINDA MATTHIAS c/o
SURAN BUILT-KRYSTAL REUTER
30 N. WILLIAMS STREET
UNIT J
CRYSTAL LAKE 60014
815-444-1293 815-354-8970
KRYSTAL@SURANBUILT.COM

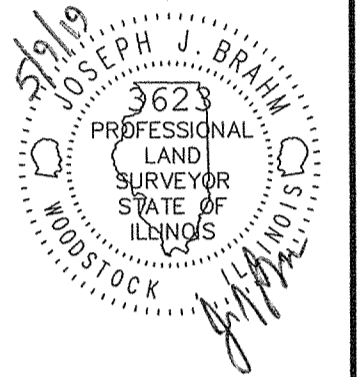

LOT 4 PROSPECT POINT
SUBDIVISION
1153 NORTH SHORE DR.
CRYSTAL LAKE IL. 60014
PIN# 18-01-251-004



Drawn By
JJB
Checked By
JJB
Date
05/02/19
Scale
1" = 20 Ft.
Job Number
190405

PROFESSIONALS ASSOCIATED SURVEY, INC.

PROFESSIONAL DESIGN FIRM NO. 184-003023

TEL: (847) 675-3000
 FAX: (847) 675-2167
 e-mail: pa@professionalsassociated.com

7100 N. TRIPP AVENUE
 LINCOLNWOOD, ILLINOIS 60712
 www.professionalsassociated.com

PLAT OF SURVEY

OF

LOT 11 OF THE RESUBDIVISION OF LOTS 5, 6, 7 AND 8 OF PROSPECT POINT ACCORDING TO THE PLAT THEREOF RECORDED IN THE RECORDER'S OFFICE OF MCHENRY COUNTY, ILLINOIS IN BOOK 3 OF PLATS, PAGE 67, SAID LOT BEING LOCATED IN AND BEING PART OF LOT 10 OF THE NORTHEAST QUARTER OF SECTION 1, TOWNSHIP 43 NORTH, RANGE 7, EAST OF THE THIRD PRINCIPAL MERIDIAN, IN MCHENRY COUNTY, ILLINOIS.

LAND TOTAL AREA: 7,167.04 SQ. FT. = 0.1645 ACRE. (to Waters Edge on Date of Survey)

COMMONLY KNOWN AS: 1151 NORTH SHORE DRIVE, CRYSTAL LAKE, ILLINOIS.



GRAPHIC SCALE



(IN FEET)
 1 Inch = 16 Ft.

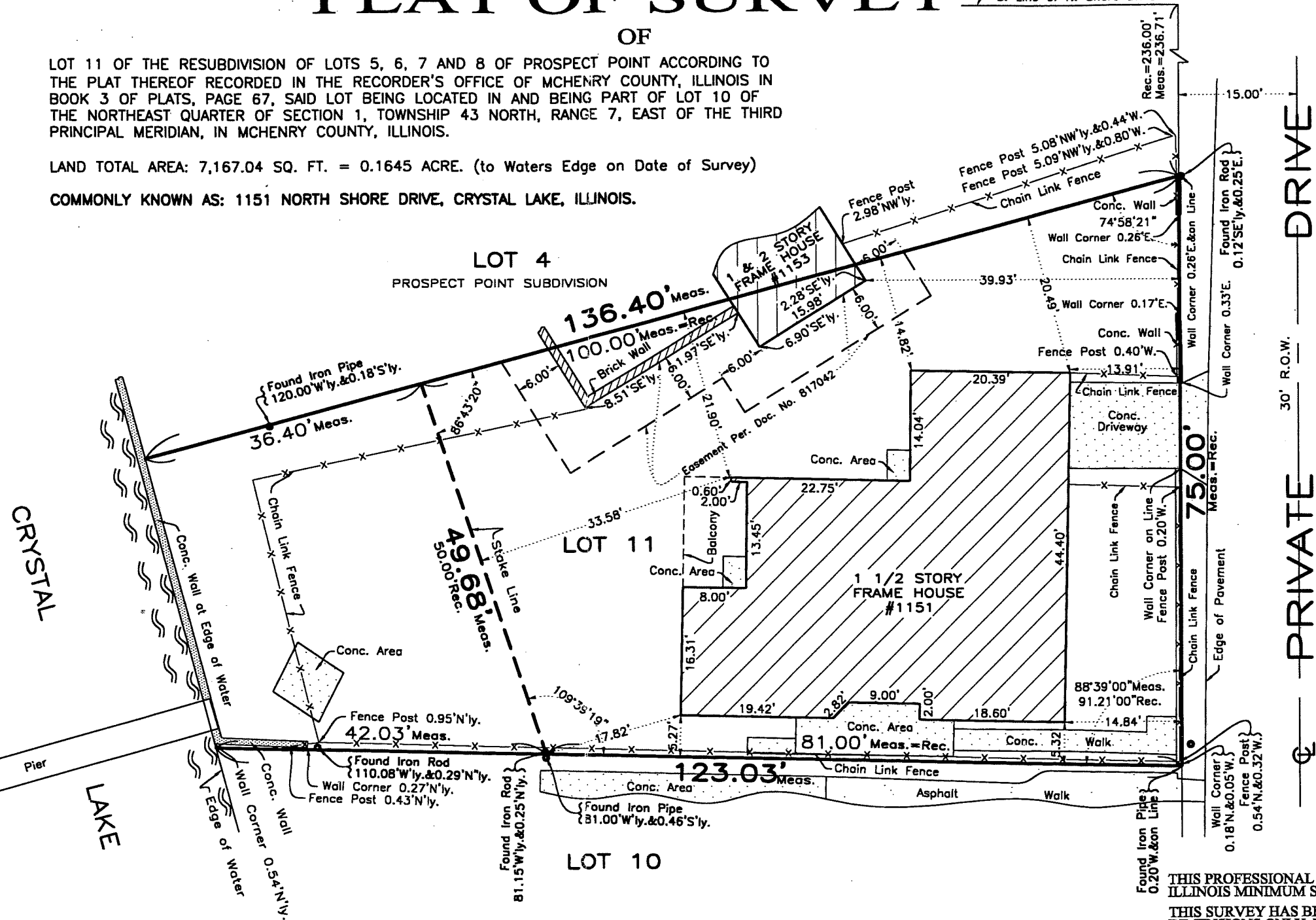

THE LEGAL DESCRIPTION SHOWN ON THE PLAT HEREON DRAWN IS A COPY OF THE ORDER, AND FOR ACCURACY SHOULD BE COMPARED WITH THE TITLE OR DEED.

DIMENSIONS ARE NOT TO BE ASSUMED FROM SCALING.

BUILDING LINES AND EASEMENTS ARE SHOWN ONLY WHERE THEY ARE SO RECORDED IN THE MAPS, OTHERWISE REFER TO YOUR DEED OR ABSTRACT.

Order No. 14-87617
 Scale: 1 inch = 16 feet.
 Date of Field Work: June 26, 2014.
 Ordered by: ARONBERG GOLDGEHN
 Attorney at Law



THIS PROFESSIONAL SERVICE CONFORMS TO THE CURRENT ILLINOIS MINIMUM STANDARDS FOR A BOUNDARY SURVEY.

THIS SURVEY HAS BEEN ORDERED FOR SURFACE DIMENSIONS ONLY, NOT FOR ELEVATIONS. THIS IS NOT AN ALTA SURVEY.

COMPARE ALL POINTS BEFORE BUILDING BY SAME AND AT ONCE REPORT ANY DIFFERENCE.

State of Illinois
 County of Cook

We, PROFESSIONALS ASSOCIATED SURVEY INC., do hereby certify that we have surveyed the above described property and that, to the best of our knowledge, the plat hereon drawn is an accurate representation of said survey.

Date: June 26, 2014.
Hylton E. Donaldson
 ILL. PROF. LAND SURVEYOR - LICENSE EXP. DATE NOV. 30, 2014.

Drawn By: S.K.

EASEMENT AGREEMENT

Agreement made and entered into this 27th day of May, 1981 by and between the STATE BANK OF WOODSTOCK, As trustee under the provisions of a Trust Agreement dated March 19, 1980, and known as Trust Number 3032 (hereinafter referred to as "State Bank") and CRAIG A. MEALMAN and LINDA K. MEALMAN, his wife (hereinafter jointly referred to as "Mealman").

WHEREAS, State Bank is seized of an estate in fee simple of that certain parcel of land described as follows:

Lot 11 of the Resubdivision of Lots 5, 6, 7 and 8 of Prospect Point according to the plat thereof recorded in the Recorder's Office of McHenry County, Illinois in Book 3 of Plats, page 67, said lot being located in and being a part of Lot 10 of the Northeast Quarter, Section 1, Township 43 North, Range 7 East of the Third Principal Meridian, McHenry County, Illinois (hereinafter referred to as "State Bank Parcel"); and

WHEREAS, Mealman is seized in fee simple of another parcel of land abutting and adjacent to the State Bank Parcel described as follows:

Lot 4 of Prospect Point, Crystal Lake, Illinois and being situated in the Northwest Quarter of the Northeast Quarter and the Southwest Quarter of the Northeast Quarter, Section 1, Township 43 North, Range 7 East of the Third Principal Meridian, as shown by Plat thereof on record in the Recorder's Office of McHenry County, Illinois at Page 65 of Book 2 of Plats, filed for record on the 29th day of April, 1905 together with all rights and privileges and being restricted by all requirements mentioned and embodied in a certain Deed from Albert C. Stowell and Florence Dole Stowell, Trustees to a former Grantor, Fremont Hoy, dated October 27, 1897, and recorded in the office of the Recorder of Deeds in McHenry County, Illinois, in book 96 at Page 274 (hereinafter referred to as "Mealman Parcel"); and

WHEREAS, the State Bank desires to grant to Mealman an easement to maintain the existing structure located on the Mealman Parcel, a portion of which encroaches upon the State Bank Parcel.

NOW THEREFORE, for and in consideration of the sum of TEN (\$10.00) DOLLARS and other good and valuable consideration, the receipt and sufficiency of which is hereby acknowledged, the parties hereby agree as follows:

28.5 M
A

700/101A

1. State Bank hereby grants to Mealman, their heirs, successors and assigns an easement for the purpose of maintaining the existing building as it currently encroaches upon the State Bank Parcel. State Bank does hereby grant to Mealman full right and privilege to hereafter maintain the existing building located on the State Bank Parcel along and upon the following described property, to-wit:

That portion of the Northerly part of the State Bank Parcel upon which the existing building (currently located on the Mealman property) encroaches and that portion of the Northerly part of the State Bank Parcel upon which the existing concrete patio (currently located on the Mealman property) encroaches (hereinafter referred to as "Easement Parcel").

2. In addition to the easement above granted, Mealman, their heirs, successors and assigns shall have the right of access for the purpose of maintaining, repairing and renovating the existing encroachment along a strip of land on six (6) feet wide adjacent to and abutting the Easement Parcel. The easement granted in this paragraph 2 is a temporary easement granted merely for the purpose of maintaining and repairing the building located on the Easement Parcel.

3. The cost of maintaining, repairing and renovating the building which encroaches upon the State Bank Parcel and the cost of upkeep and repair shall be borne by Mealman, their successors and assigns.

4. Mealman, their heirs, successors and assigns hereby indemnify and hold harmless the State Bank, its beneficiaries, successors and assigns and each of them against any and all loss, liability, damages, costs and expenses which said State Bank, its beneficiaries, successors and assigns or either of them may hereafter suffer, incur, be put to pay, or lay out to any person, firm, corporation, government agency by reason of, or having as their origin, claims for personal injuries and/or property damage or claims of any kind or nature whatsoever arising out of, or as a result of, the existence of the encroachment herein described.

5. Notwithstanding anything contained herein to the contrary, the easement with respect to the existing building granted herein shall terminate upon the total loss or destruction by fire, wind, storm or other natural causes of the building constituting the encroachment which is covered by the easement herein granted. In the event of such total loss or destruction of such encroachment, the easement for such encroachment shall terminate without further action of the parties to this agreement, their successors or assigns. In such event Mealman, his successors or assigns, shall remove all debris from the State Bank Parcel, including any concrete which forms or constitutes a foundation for such building, in such event the easement granted for the concrete patio shall remain in full force and effect. Nothing contained herein should be construed as granting to Mealman, their heirs, successors and assigns any right, title and interest in and to the property described herein, other than the easement as set forth herein which easement shall terminate immediately upon the loss or destruction of that portion of the building which encroaches upon the State Bank Parcel.

6. This grant of easement shall run with the land and shall be binding on and inure to the benefit of the parties hereto, their beneficiaries, heirs, successors and assigns. The indemnity referred to herein at paragraph 4 shall be binding upon and inure to the benefit of the parties hereto, their beneficiaries, heirs, successors and assigns.

IN WITNESS WHEREOF, the parties have hereunto set their hands and seals the day and year first above written.

This document executed by The State Bank of Woodstock as trustee at the specific direction of the beneficiaries of the trust, and accepted upon the express understanding that The State Bank of Woodstock enters into the same not personally, but only as Trustee and that no personal liability is assumed by nor shall be asserted or enforced against The State Bank of Woodstock because of or on account of the making or executing of this document or of anything therein contained, and any liability, if any, being expressly waived, nor shall The State Bank of Woodstock be held personally liable therefor or in consequence of any of the covenants of this document, either expressed or implied.

STATE BANK OF WOODSTOCK,
AS TRUSTEE UNDER TRUST NO. 3032

By: *[Signature]* Trust Officer

Attest: *[Signature]*

(CORPORATE SEAL)

SUBSCRIBED and SWORN to
before me this 26th day of
May, 1981.

Maria E. Vogt
Notary Public

Craig A. Mealman
CRAIG A. MEALMAN

Linda K. Mealman
LINDA K. MEALMAN

SUBSCRIBED and SWORN to
before me this 27th day of
May, 1981.

Ra. Walker
Notary Public

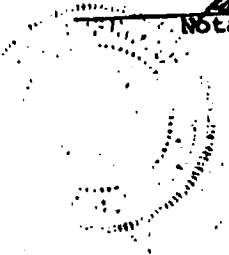

THIS INSTRUMENT WAS PREPARED BY:
RICHARD P. NAUGHTON
FRANZ, NAUGHTON & LEAHY - 453 COVENTRY GREEN
CRYSTAL LAKE, ILL. 60014

Richard P. Naughton
RECORDED

STATE OF ILLINOIS
MCHEMERY COUNTY SS
FILED FOR RECORDER
817042
81 MAY 27 P 1: 18

ELEVATION CERTIFICATE

OMB No. 1660-0008
 Expiration Date: July 31, 2015

Important: Read the instructions on pages 1-9.

SECTION A - PROPERTY INFORMATION

A1. Building Owner's Name **EDWARD TIESENGA**

A2. Building Street Address (including Apt., Unit, Suite, and/or Bldg. No.) or P.O. Route and Box No.
1153 NORTH SHORE DRIVE
 City **CRYSTAL LAKE** State **IL** ZIP Code **60014**

A3. Property Description (Lot and Block Numbers, Tax Parcel Number, Legal Description, etc.)
LOT 4 IN PROSPECT POINT SUBDIVISION

A4. Building Use (e.g., Residential, Non-Residential, Addition, Accessory, etc.) **RESIDENTIAL**

A5. Latitude/Longitude: Lat. **42°14'14"N** Long. **88°21'50"W** Horizontal Datum: NAD 1927 NAD 1983

A6. Attach at least 2 photographs of the building if the Certificate is being used to obtain flood insurance.

A7. Building Diagram Number **2**

A8. For a building with a crawlspace or enclosure(s):
 a) Square footage of crawlspace or enclosure(s) **1745** sq ft
 b) Number of permanent flood openings in the crawlspace or enclosure(s) within 1.0 foot above adjacent grade **N/A**
 c) Total net area of flood openings in A8.b **N/A** sq in
 d) Engineered flood openings? Yes No

A9. For a building with an attached garage:
 a) Square footage of attached garage **451** sq ft
 b) Number of permanent flood openings in the attached garage within 1.0 foot above adjacent grade **N/A**
 c) Total net area of flood openings in A9.b **N/A** sq in
 d) Engineered flood openings? Yes No

SECTION B - FLOOD INSURANCE RATE MAP (FIRM) INFORMATION

B1. NFIP Community Name & Community Number
CRYSTAL LAKE 170476

B2. County Name
MCHENRY

B3. State
ILL

B4. Map/Panel Number
17111C0326

B5. Suffix
J

B6. FIRM Index Date

B7. FIRM Panel Effective/Revised Date
11/16/06

B8. Flood Zone(s)
AE

B9. Base Flood Elevation(s) (Zone AO, use base flood depth)
893.0

B10. Indicate the source of the Base Flood Elevation (BFE) data or base flood depth entered in Item B9.
 FIS Profile FIRM Community Determined Other/Source: _____

B11. Indicate elevation datum used for BFE in Item B9: NGVD 1929 NAVD 1988 Other/Source: _____

B12. Is the building located in a Coastal Barrier Resources System (CBRS) area or Otherwise Protected Area (OPA)? Yes No
 Designation Date: _____

SECTION C - BUILDING ELEVATION INFORMATION (SURVEY REQUIRED)

C1. Building elevations are based on: Construction Drawings* Building Under Construction* Finished Construction
 *A new Elevation Certificate will be required when construction of the building is complete.

C2. Elevations - Zones A1-A30, AE, AH, A (with BFE), VE, V1-V30, V (with BFE), AR, AR/A, AR/AE, AR/A1-A30, AR/AH, AR/AO. Complete Items C2.a-h below according to the building diagram specified in Item A7. In Puerto Rico only, enter meters.
 Benchmark Utilized: **GPS** Vertical Datum: **MAVD 1988**
 Indicate elevation datum used for the elevations in items a) through h) below. NGVD 1929 NAVD 1988 Other/Source: _____
 Datum used for building elevations must be the same as that used for the BFE.

Check the measurement used.

a) Top of bottom floor (including basement, crawlspace, or enclosure floor) **889.5** feet meters

b) Top of the next higher floor **895.5** feet meters

c) Bottom of the lowest horizontal structural member (V Zones only) **N/A** feet meters

d) Attached garage (top of slab) **893.6** feet meters

e) Lowest elevation of machinery or equipment servicing the building (Describe type of equipment and location in Comments) **889.5** feet meters

f) Lowest adjacent (finished) grade next to building (LAG) **893.5** feet meters

g) Highest adjacent (finished) grade next to building (HAG) **894.2** feet meters

h) Lowest adjacent grade at lowest elevation of deck or stairs, including structural support **893.5** feet meters

SECTION D - SURVEYOR, ENGINEER, OR ARCHITECT CERTIFICATION

This certification is to be signed and sealed by a land surveyor, engineer, or architect authorized by law to certify elevation information. I certify that the information on this Certificate represents my best efforts to interpret the data available. I understand that any false statement may be punishable by fine or imprisonment under 18 U.S. Code, Section 1001.

Check here if comments are provided on back of form. Were latitude and longitude in Section A provided by a licensed land surveyor? Yes No

Check here if attachments.

Certifier's Name **MARK T. BERNHARDT** License Number **35-3028**

Title **PROF. LAND SURVEYOR** Company Name **HERITAGE LAND CONSULTANTS, LLC**

Address **758 RIDGEVIEW DRIVE** City **MCHENRY** State **IL** ZIP Code **60050**

Signature *Mark T. Bernhardt* Date **4/3/14** Telephone **815-344-3252**

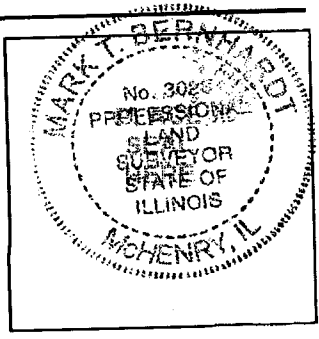

ELEVATION CERTIFICATE, page 2

IMPORTANT: In these spaces, copy the corresponding information from Section A.

Building Street Address (including Apt., Unit, Suite, and/or Bldg. No.) or P.O. Route and Box No.

City State ZIP Code

FOR INSURANCE COMPANIES
Policy Number
Company Name Number

SECTION D – SURVEYOR, ENGINEER, OR ARCHITECT CERTIFICATION (CONTINUED)

Copy both sides of this Elevation Certificate for (1) community official, (2) insurance agent/company, and (3) building owner.

Comments

Signature Date

SECTION E – BUILDING ELEVATION INFORMATION (SURVEY NOT REQUIRED) FOR ZONE AO AND ZONE A (WITHOUT BFE)

For Zones AO and A (without BFE), complete Items E1–E5. If the Certificate is intended to support a LOMA or LOMR-F request, complete Sections A, B, and C. For Items E1–E4, use natural grade, if available. Check the measurement used. In Puerto Rico only, enter meters.

- E1. Provide elevation information for the following and check the appropriate boxes to show whether the elevation is above or below the highest adjacent grade (HAG) and the lowest adjacent grade (LAG).
 - a) Top of bottom floor (including basement, crawlspace, or enclosure) is _____ feet meters above or below the HAG.
 - b) Top of bottom floor (including basement, crawlspace, or enclosure) is _____ feet meters above or below the LAG.
- E2. For Building Diagrams 6–9 with permanent flood openings provided in Section A Items 8 and/or 9 (see pages 8–9 of Instructions), the next higher floor (elevation C2.b in the diagrams) of the building is _____ feet meters above or below the HAG.
- E3. Attached garage (top of slab) is _____ feet meters above or below the HAG.
- E4. Top of platform of machinery and/or equipment servicing the building is _____ feet meters above or below the HAG.
- E5. Zone AO only: If no flood depth number is available, is the top of the bottom floor elevated in accordance with the community's floodplain management ordinance? Yes No Unknown. The local official must certify this information in Section G.

SECTION F – PROPERTY OWNER (OR OWNER'S REPRESENTATIVE) CERTIFICATION

The property owner or owner's authorized representative who completes Sections A, B, and E for Zone A (without a FEMA-issued or community-issued BFE) or Zone AO must sign here. The statements in Sections A, B, and E are correct to the best of my knowledge.

Property Owner's or Owner's Authorized Representative's Name

Address City State ZIP Code

Signature Date Telephone

Comments

Check here if attachments.

SECTION G – COMMUNITY INFORMATION (OPTIONAL)

The local official who is authorized by law or ordinance to administer the community's floodplain management ordinance can complete Sections A, B, C (or E), and G of this Elevation Certificate. Complete the applicable item(s) and sign below. Check the measurement used in Items G8–G10. In Puerto Rico only, enter meters.

- G1. The information in Section C was taken from other documentation that has been signed and sealed by a licensed surveyor, engineer, or architect who is authorized by law to certify elevation information. (Indicate the source and date of the elevation data in the Comments area below.)
- G2. A community official completed Section E for a building located in Zone A (without a FEMA-issued or community-issued BFE) or Zone AO.
- G3. The following information (Items G4–G10) is provided for community floodplain management purposes.

G4. Permit Number	G5. Date Permit Issued	G6. Date Certificate Of Compliance/Occupancy Issued
-------------------	------------------------	---

- G7. This permit has been issued for: New Construction Substantial Improvement
- G8. Elevation of as-built lowest floor (including basement) of the building: _____ feet meters Datum _____
- G9. BFE or (in Zone AO) depth of flooding at the building site: _____ feet meters Datum _____
- G10. Community's design flood elevation: _____ feet meters Datum _____

Local Official's Name Title

Community Name Telephone

Signature Date

Comments

Check here if attachments.

Building Photographs

See Instructions for Item A6.

Building Street Address (including Apt., Unit, Suite, and/or Bldg. No.) or P.O. Route and Box No. 1153 North Shore Drive	For Insurance Company Use:
City: Crystal Lake State: Illinois ZIP Code: 60014	Policy Number
	Company NAIC Number

If using the Elevation Certificate to obtain NFIP flood insurance, affix at least two building photographs below according to the instructions for Item A6. Identify all photographs with: date taken; "Front View" and "Rear View"; and, if required, "Right Side View" and "Left Side View." If submitting more photographs than will fit on this page, use the Continuation Page, following.

HOUSE - FRONT VIEW (3-29-2014)



HOUSE - FRONT VIEW (3-29-2014)

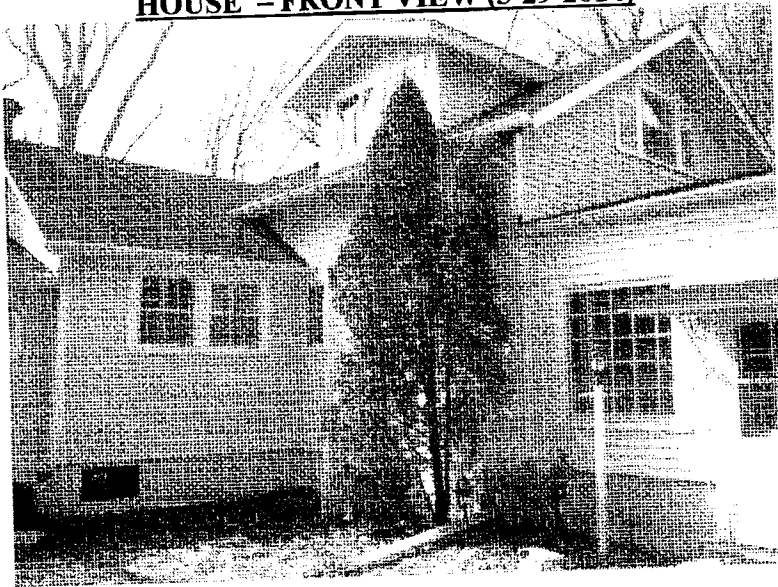

Building Photographs

See Instructions for Item A6.

Building Street Address (including Apt., Unit, Suite, and/or Bldg. No.) or P.O. Route and Box No. 1153 North Shore Drive	For Insurance Company Use: Policy Number
City: Crystal Lake State: Illinois ZIP Code: 60014	Company NAIC Number

If using the Elevation Certificate to obtain NFIP flood insurance, affix at least two building photographs below according to the instructions for Item A6. Identify all photographs with: date taken; "Front View" and "Rear View"; and, if required, "Right Side View" and "Left Side View." If submitting more photographs than will fit on this page, use the Continuation Page, following.

HOUSE - RIGHT SIDE VIEW (3-29-2014)

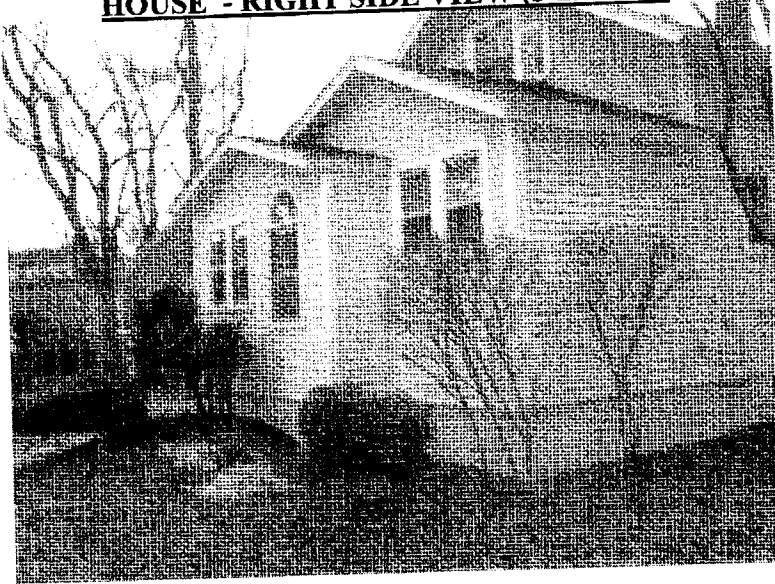

HOUSE - RIGHT SIDE VIEW (3-29-2014)

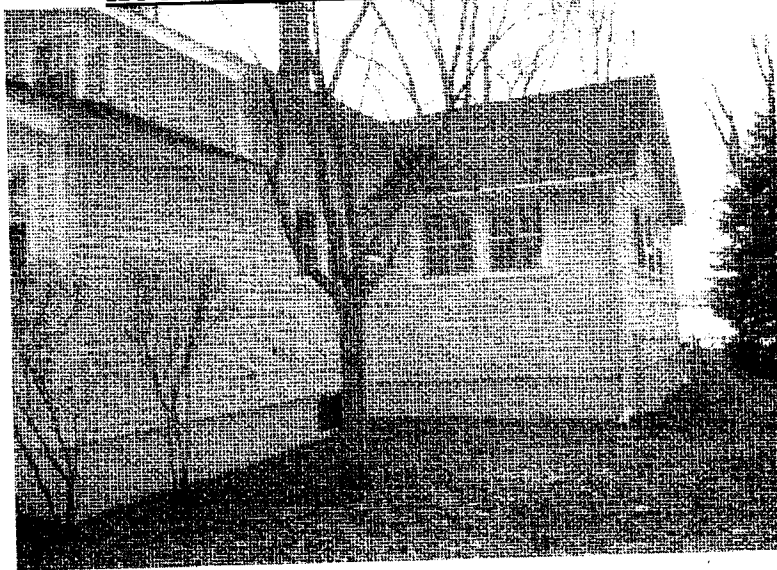

Building Photographs

See Instructions for Item A6.

Building Street Address (including Apt., Unit, Suite, and/or Bldg. No.) or P.O. Route and Box No. 1153 North Shore Drive	For Insurance Company Use:
City: Crystal Lake State: Illinois ZIP Code: 60014	Policy Number
	Company NAIC Number

If using the Elevation Certificate to obtain NFIP flood insurance, affix at least two building photographs below according to the instructions for Item A6. Identify all photographs with: date taken; "Front View" and "Rear View"; and, if required, "Right Side View" and "Left Side View." If submitting more photographs than will fit on this page, use the Continuation Page, following.

HOUSE - REAR VIEW (3-29-2014)



HOUSE - REAR VIEW (3-29-2014)



Building Photographs

See Instructions for Item A6.

	For Insurance Company Use:
Building Street Address (including Apt., Unit, Suite, and/or Bldg. No.) or P.O. Route and Box No. 1153 North Shore Drive	Policy Number
City: Crystal Lake State: Illinois ZIP Code: 60014	Company NAIC Number

If using the Elevation Certificate to obtain NFIP flood insurance, affix at least two building photographs below according to the instructions for Item A6. Identify all photographs with: date taken; "Front View" and "Rear View"; and, if required, "Right Side View" and "Left Side View." If submitting more photographs than will fit on this page, use the Continuation Page, following.

HOUSE - REAR VIEW (3-29-2014)

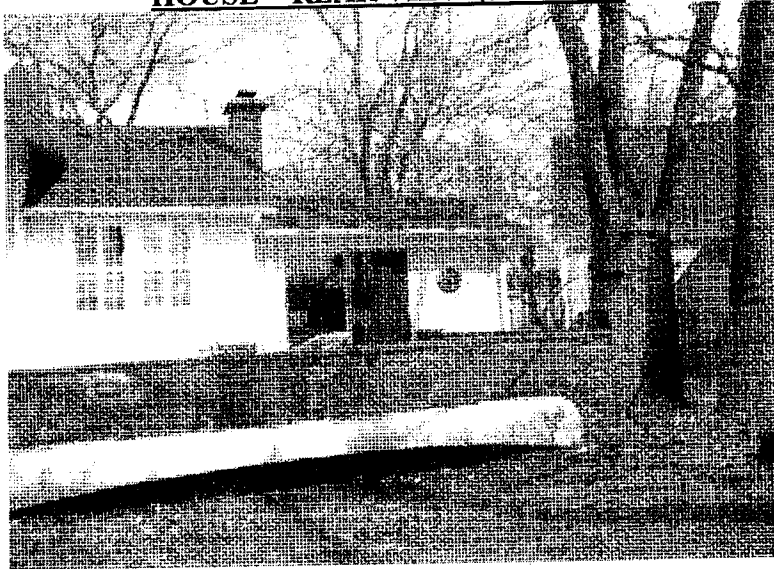

GARAGE - REAR & SIDE VIEW (3-29-2014)



Building Photographs

See Instructions for Item A6.

For Insurance Company Use:

Building Street Address (including Apt., Unit, Suite, and/or Bldg. No.) or P.O. Route and Box No.
1153 North Shore Drive

Policy Number

City: Crystal Lake State: Illinois ZIP Code: 60014

Company NAIC Number

If using the Elevation Certificate to obtain NFIP flood insurance, affix at least two building photographs below according to the instructions for Item A6. Identify all photographs with: date taken; "Front View" and "Rear View"; and, if required, "Right Side View" and "Left Side View." If submitting more photographs than will fit on this page, use the Continuation Page, following.

GARAGE - FRONT VIEW (3-29-2014)

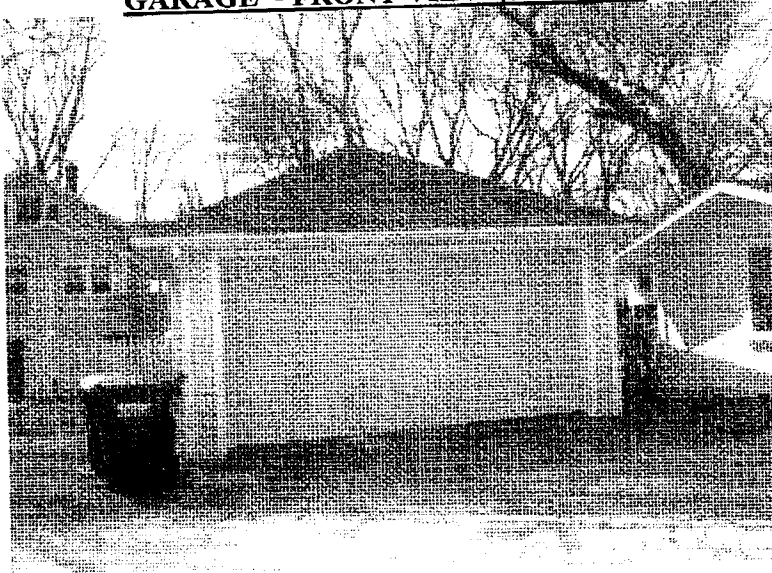

GARAGE - RIGHT SIDE VIEW (3-29-2014)

