



Navigating a single-lane modern roundabout as a Bicyclist and/or Pedestrian

● Vehicle/Pedestrian Conflict Point

— Bike Travel Path

— Pedestrian Travel Path

Bicyclists can either use the travel lane or use the path and crosswalk.

Crosswalk setback

Center island

Traditional Pedestrian/Vehicle Conflict Points

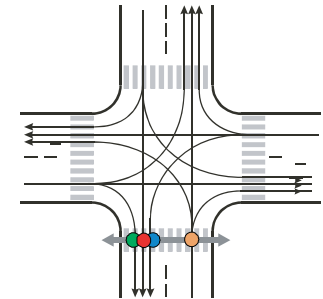

- Right turn on green conflict
- Red light running conflict
- Left turn on green conflict
- Red light running or right turn on red conflict

Splitter island

Bike/pedestrian path

Bike/pedestrian crossing

LOOK RIGHT

LOOK LEFT

Pedestrians and the roundabout:

1. At the curb, look left for traffic approaching the roundabout.
2. Cross to the splitter island.
3. Check right for oncoming traffic, finish crossing.
4. Pedestrians do not cross to the center island.

Sources:

Lake County Division of Transportation, *Getting Around: Navigating the Modern Roundabout*.
US Department of Transportation, Federal Highway Administration, *Roundabouts with Pedestrians & Bicycles: A Safe Choice for Everyone*.